

TOWN OF SUMNER

Comprehensive Plan 2018-2038

Trempealeau County, Wisconsin

June 2018



Prepared by the Mississippi River Regional Planning Commission and the Trempealeau County Department of Land Management under the direction of the Sumner Town Board and Town Planning Committee - 2018

ABSTRACT

Title: Town of Sumner Plan 2018-2038

Summary: The Town of Sumner Comprehensive Plan 2018-2038 responds to and is consistent with the State of Wisconsin Comprehensive Planning Law as defined in Sections 66.1001(1)a and 66.1001(2) of the Wisconsin Statutes. The comprehensive plan is made with the general purpose of guiding and accomplishing a coordinated, adjusted, and harmonious development of the Town that will in accordance with existing and future needs, best promote public health, safety, morals, order, convenience, prosperity or the general welfare, as well as efficiency and economy in the process of development.

Town Chairman: Larry Amundson

Town Board: Robert Lunde
Curtis Skoyen

Town Planning Committee: Larry Amundson
Robert Lunde
Curtis Skoyen
Jane Brown
Roger Hofer
Dora Rogers
Al Hangartner
Beverly Haugen
Jerome Rue
Mark Martinson
Kalyann Dewitz
Michael Benrud
Dale Holmen
Greg Legare
Betty Wolcott
Gordon Hong, Jr.

Town Clerk: Jane Brown

Planning Staff: Mississippi River Regional Planning Commission
Greg Flogstad, Director
Peter Fletcher, Transportation Planner
Sarah Ofte, Administrative Assistant

Trempealeau County Department of Land Management
Kirstie Heidenreich, Planning & Conservation Coordinator

PUBLIC HEARING NOTICE:

**ADOPTION OF THE AMENDMENT TO
THE TOWN OF SUMNER COMPREHENSIVE PLAN
A PORTION OF THE
TREMPEALEAU COUNTY COMPREHENSIVE PLAN**

Please take notice that a Public Hearing will be held by the Town of Sumner Board of Supervisors on the adoption of the amendments to the Town of Sumner Comprehensive Plan. This hearing will be held on June 19th, 2018 at 7:00 pm in the Sumner Town Hall, 4310 5th Street (County Rd O), Osseo, WI 54758.

Copies of the Comprehensive Plan can be viewed at the Town Hall by appointment (715-597-3062 or online at http://trempeleaucounty.com/tchome/landmanagement/land_use_planning.aspx.

Written comments must be submitted prior to or at the public hearing on June 19th, 2018. Any questions, written comments, or requests for copies of the Comprehensive Plan should be directed to Jane Brown, Town of Sumner Clerk, N51722 Condensery Rd, Osseo, WI 54758. Written comments will be addressed at the public hearing and will be given the same weight as oral testimony.

Jane Brown, Clerk

ORDINANCE 2018-01

**ORDINANCE TO ADOPT THE COMPREHENSIVE PLAN
(Revision) FOR THE TOWN OF SUMNER**

THE TOWN BOARD OF THE TOWN OF SUMNER, TREMPEALEAU COUNTY,
WISCONSIN, DOES HEREBY ORDAIN AS FOLLOWS:

SECTION 1

Pursuant to Sections 62.23(2) and (3) of the Wisconsin Statutes, the Town of Sumner is authorized to prepare, adopt, and update a comprehensive plan as defined in Sections 66.1001(1)(a) and 66.1001(2) of the Wisconsin Statutes.

SECTION 2

The Town Board of the Town of Sumner, Trempealeau County, Wisconsin, has previously adopted a Comprehensive Plan and now seeks to amend its Comprehensive Plan to include updates to the Plan text, namely the Goals and Objectives, and the Land Use Map.

SECTION 3

The Town of Sumner held a public hearing on June 19, 2018, on this ordinance (Revised Comprehensive Plan), in compliance with the requirements of Section 66.1001 (4) (d) of the Wisconsin Statutes.

SECTION 4

The Town Board of the Town of Sumner, Trempealeau County, Wisconsin, does, by the enactment of this ordinance, formally adopt the document entitled, "Town of Sumner Comprehensive Plan 2018-2038," pursuant to Section 66.1001(4)(c) of the Wisconsin Statutes.

SECTION 5

This ordinance shall take effect upon passage by a majority vote of the members of the Town Board of the Town of Sumner and publication as required by law.

ADOPTED this 19th Day of June, 2018,



Larry Ahundson, Chairperson
Town of Sumner

Table of Contents

	Page
Issues and Opportunities Element	1-1
1.1 Introduction	1-1
1.2 Population	1-1
Table 1.1 T. of Sumner, Surrounding Municipalities, County, State and Nation Population Trends.....	1-1
Table 1.2 T. of Sumner, Surrounding Municipalities, County, State and Nation Population Projections	1-2
1.3 Age Distribution and Demographic Trends	1-2
Table 1.3 T. of Sumner, Surrounding Municipalities, County, State and Nation Population by Gender	1-2
Table 1.4 T. of Sumner Population by Age and Gender.....	1-3
Table 1.5 T. of Sumner, C. of Osseo, County, State and Nation % of Population by Cohort	1-3
Table 1.6 T. of Sumner, Surrounding Municipalities, County State and Nation Population by Race.....	1-4
1.4 Household Characteristics	1-4
Table 1.7 T. of Sumner, Surrounding Municipalities, County State and Nation Household Characteristics.....	1-4
1.5 Employment, Income, and Poverty Statistics	1-5
Table 1.8 T. of Sumner, C. of Osseo and Trempealeau County Employment by Industry	1-5
Table 1.9 Trempealeau County Employment by Industry	1-6
Table 1.10 Western Workforce Development Area Occupational Projections, 2012-2022	1-6
Table 1.11 Western Wisconsin Workforce Development Area Industry Projections, 2012-2022	1-7
Table 1.12 T. of Sumner, C. of Osseo and Trempealeau County Occupations	1-7
Table 1.13 Trempealeau County Civilian Labor Force	1-8
Table 1.14 County, State and National Unemployment Rates 2001-2014	1-8
Table 1.15 T. of Sumner, C. of Osseo, County and State Household Income	1-9
Table 1.16 Per Capita Income Trempealeau County, State and Nation 2000-2014	1-9
Table 1.17 Poverty Estimates 2013 – County, State and Nation	1-10
1.6 Educational Attainment	1-10
Table 1.18 T. Sumner, C. Osseo, County and State Educational Attainment	1-10
1.7 Overall Goal Statement	1-10
 Housing Element	 2-1
2.1 Introduction	2-1
2.2 Existing Housing Stock Characteristics	2-1
Table 2.1 T. Sumner, Surrounding Municipalities, County, State and Nation Housing Trends	2-1
Table 2.2 T. Sumner, Surrounding Municipalities, County, State and Nation Housing Units	2-2
Table 2.3 T. Sumner, Surrounding Municipalities, County, State and Nation Vacant Housing	2-2
Table 2.4 T. Sumner, Surrounding Municipalities, County, State and Nation Owner and Renter Occupied Housing Units	2-3
Table 2.5 Town of Sumner Housing Trends.....	2-3
Table 2.6 New Housing Starts in Town of Sumner 2007-2014.....	2-4
Table 2.7 T. Sumner, C. Osseo, County and State Value Owner Occupied Units.	2-4
Table 2.8 T. Sumner, C. Osseo, County and State Year Structure Built.....	2-5
Table 2.9 Age of Housing – T. Sumner, C. Osseo, Trempealeau County and State	2-5
Table 2.10 T. Sumner, C. Osseo, County and State Units in Structure.....	2-6
Table 2.11 T. Sumner, C. Osseo, County and State Heating Fuel.....	2-6
Table 2.12 T. Sumner, C. Osseo, County and State Year Householder Moved In.	2-7
Table 2.13 T. Sumner, C. Osseo, County and State Selected Monthly Owner Costs as % of	

Household Income.....	2-7
Table 2.14 T. Sumner, C. Osseo, County and State Gross Rent as % Household Income	2-8
2.3 Housing Programs	2-8
2.4 Housing Element Goals and Actions	2-8

Transportation Element	3-1
3.1 Introduction	3-1
3.2 Facilities Inventory and Characteristics	3-1
Road Network.....	3-1
WISLR Wisconsin Information for Local Roads.....	3-1
Table 3.1 State of Wis. DOT (WISLR) Certified Mileage List	3-2
Road Weight Restrictions and Limitations	3-3
Traffic Counts	3-4
Table 3.2 Sumner Annual Average ADT Counts 2004-2015.....	3-4
3.3 Airports and Aviation	3-4
3.4 Multi-Use Trails	3-4
3.5 Elderly and Disabled Transportation	3-4
3.6 Public Transit	3-5
3.7 Truck Transportation	3-5
3.8 Rail System	3-5
3.9 Water Transportation.....	3-5
3.10 Summary of Existing Transportation Plans	3-5
WDOT Six Year Highway Improvement Program	3-6
3.11 Transportation Element Goals and Actions	3-6

Utilities and Community Facilities Element	4-1
4.1 Introduction	4-1
4.2 Existing Utilities and Community Facilities	4-1
4.3 Medical/Health Care and Other Facilities	4-3
4.4 Educational Facilities	4-3
4.5 Recreational Facilities	4-3
4.6 Utilities and Community Facilities Element Goals and Actions	4-4

Natural, Agricultural, and Cultural Resources Element	5-1
5.1 Introduction	5-1
5.2 Natural Resources	5-1
Background.....	5-1
Topography.....	5-1
Slopes.....	5-1
Soils	5-1
Forest Resources.....	5-2
Table 5.1 Statement of Assessments – Forest and Ag Forest Acres 2015.....	5-2
Mineral Resources	5-2
Surface Water Resources.....	5-2
Water Quality	5-3
Table 5.2 Trempealeau County Exceptional Resource Waters	5-3

Table 5.3 Trempealeau County Impaired Waters List.....	5-4
Watersheds.....	5-6
Town of Sumner Lakes and Streams.....	5-6
Floodplains.....	5-7
Flood Hazard Assessment.....	5-7
Groundwater.....	5-7
Table 5.4 Trempealeau County Water Use by Year (millions of gallons per day).....	5-7
Table 5.5 Trempealeau County Water Use (MGD) % Increase 1979-2005.....	5-7
Environmentally Sensitive Areas.....	5-8
Table 5.6 Legacy Places.....	5-8
Wetlands.....	5-8
5.3 Agricultural Lands	5-9
Productive Agricultural Lands	5-9
County Agricultural History	5-9
Prime Farmland.....	5-9
5.4 Cultural Resources	5-9
Introduction	5-9
Archaeological Sites Inventory	5-9
Wisconsin Architecture and History Inventory.....	5-9
5.5 Agriculture, Natural, and Cultural Resources Element Goals and Actions	5-9

Economic Development Element	6-1
6.1 Introduction	6-1
6.2 Labor Force	6-1
Table 6.1 Trempealeau County Civilian Labor Force.....	6-1
6.3 Economic Base	6-1
Table 6.2 Industry Employment (as a share of total employment) in 2012	6-1
Table 6.3 Average Wages by Industry in 2012	6-1
Table 6.4 Total Full Time and Part Time Employment by NAICS in Trempealeau County	6-2
6.4 Current Business Inventory	6-2
Table 6.5 Major Employers (Public and Private)	6-3
6.5 Attracting and Retaining Business and Industry	6-3
6.6 Program Assistance	6-4
6.7 Economic Development Element Goals and Actions	6-4

Intergovernmental Cooperation Development Element	7-1
7.1 Introduction	7-1
7.2 Governmental Units and Relationships	7-1
7.3 Existing and Proposed Local, County and Regional Plans	7-2
7.4 State and County Agency Plans	7-2
7.5 Existing Relationships, Shared Services, and Agreements	7-3
7.6 Intergovernmental Cooperation Element Goals and Actions	7-3

Land Use Element	8-1
8.1 Introduction	8-1
8.2 Agricultural Use and Productivity	8-1

Table 8.1 Trempealeau County Agricultural Data	8-1
Table 8.2 Trempealeau County Farms by North America Industrial Classification (NAICS)	8-2
8.3 Existing Land Use and Zoning	8-3
Table 8.3 Land Use Property Assessment Inventory	8-3
8.4 Land Use Projections	8-3
Table 8.4 Housing Starts in Town of Sumner.....	8-3
Table 8.5 Housing Projections Through 2040	8-3
Table 8.6 Population Projections Through 2040	8-4
Table 8.7 Land Use Projections for the Town of Sumner (in acres)	8-5
Existing and Potential Land Use Conflicts	8-5
8.5 Development Impacts	8-5
8.6 Land Use Element Goals and Actions	8-6
8.7 Land Use Districts	8-7
8.8 Cluster Development	8-9
8.9 Land Use Map	8-9
8.10 Conclusion	8-11

Implementation Element	9-1
9.1 Introduction	9-1
9.2 Plan Updates and Revisions	9-1
9.3 Responsibilities	9-1
9.4 Plan Recommendations	9-1
9.5 Plan Implementation Schedule	9-1
Actions to Be Implemented Throughout Planning Period	9-1
9.6 Plan Implementation Policies	9-4

Appendix A – Maps

- Map 1 Town of Sumner Transportation System Map
- Map 2 Town of Sumner Community Facilities Map
- Map 3 Town of Sumner Contour/Slope Map
- Map 4 Town of Sumner Soils Map
- Map 5 Town of Sumner Land Use Map

Appendix B - May 2018 Resolution Declining the Creation of a Mining Overlay District in the Town of Sumner

ISSUES AND OPPORTUNITIES ELEMENT

1.1 Introduction

From 2000 to 2009 the Trempealeau County Department of Land Management, under the direction of the Trempealeau County Zoning Committee, worked with individual towns in Trempealeau County to develop comprehensive plans. The County values the importance of town comprehensive plans (developed through resident input), as the individual town plans have been assembled to create the County Comprehensive Plan. In 2008 the Comprehensive Plan for the Town of Sumner was developed pursuant to Wisconsin State Statutes Comprehensive Planning Law and as required by the law was updated in 2016-2018. Comprehensive plans are required to be updated a minimum of once every 10 years by statute. The updated plan for the Town of Sumner will assist the Town and the County in addressing development needs and issues in the future.

Throughout the planning process and subsequent plan updates public input has been facilitated by the Town's Advisory Planning Committee and Town Board. Public input has been gathered through public meetings, public hearings, surveys and public input exercises. The plan goals and objectives are a product of the public input received throughout the various planning processes. In this element, the historical population, population projections, demographics, household characteristics, employment, income, and education will be displayed; all of which affect the town.

1.2 Population

Historical Population

Population plays an important role in how the community develops. Observing population trends helps plan for future needs in the town. The Town of Sumner's population has fluctuated up and down since 1960, Table 1.1. The 2010 census reported the highest population for the Town (810 residents) and this was an almost 14% increase since 1990.

Table 1.1: T. Sumner, Surrounding Municipalities, County, State and Nation Population Trends

	Population						% Chg.	% Chg.	% Chg.	% Chg.	% Chg.
	1960	1970	1980	1990	2000	2010	60-70	70-80	80-90	90-00	00-10
T. Otter Creek (Eau Claire Co)	561	526	497	459	531	500	-6.2	-5.5	-7.6	15.7	-5.8
T. Garfield (Jackson Co.)	361	369	423	421	529	638	2.2	14.6	-0.5	25.7	20.6
T. Hale	1,167	1,041	983	971	988	1,037	-10.8	-5.6	-1.2	1.8	5.0
T. Sumner	613	594	785	711	806	810	-3.1	32.2	-9.4	13.4	0.5
T. Unity	469	487	564	473	556	506	3.8	15.8	-16.1	17.5	-9.0
C. Osseo	1,144	1,356	1,474	1,551	1,669	1,701	18.5	8.7	5.2	7.6	1.9
Trempealeau Co.	23,377	23,344	26,158	25,263	27,010	28,816	-0.1	12.1	-3.4	6.9	6.7
State of Wis.	3,951,777	4,417,821	4,705,642	4,891,769	5,363,715	5,686,986	11.8	6.5	4	9.6	6
United States	179,323,175	203,302,031	226,542,199	248,709,873	281,421,906	308,745,538	13.4	11.4	9.8	13.2	9.7

Source: U.S. Dept. of Commerce-Bureau of the Census

Population Projections

The population projections shown below in Table 1.2 were prepared by the Wisconsin Department of Administration-Demographic Services Center. The projections were developed in accordance with Wis. Stat. 16.96. It should be noted the projections are based on past and current population trends, and are only intended as a base-line guide. Any other available forecasts that incorporate additional information such as land usage, zoning regulations, and planned or proposed

developments should be examined. Projections can also be compared with the population estimates produced annually by the Demographic Services Center.

Table 1.2: T. Sumner, Surrounding Municipalities, County, State and Nation Population Projections

	2020	2025	2030	2035	2040	% Chg. 20-25	% Chg. 25-30	% Chg. 30-35	% Chg. 35-40	% Chg. 20-40
T. Otter Creek (Eau Claire Co)	500	500	500	495	485	0.0	0.0	-1.0	-2.0	-3.0
T. Garfield (Jackson Co.)	735	790	835	865	885	7.5	5.7	3.6	2.3	20.4
T. Hale	1,085	1,115	1,135	1,140	1,140	2.8	1.8	0.4	0.0	5.1
T. Sumner	855	885	905	915	915	3.5	2.3	1.1	0.0	7.0
T. Unity	505	510	510	505	495	1.0	0.0	-1.0	-2.0	-2.0
C. Osseo	1,760	1,800	1,830	1,830	1,815	2.3	1.7	0.0	-0.8	3.1
Trempealeau Co.	30,725	31,840	32,810	33,240	33,450	3.6	3.0	1.3	0.6	8.9
State of Wis.	6,005,080	6,203,850	6,375,910	6,476,270	6,491,635	3.3	2.8	1.6	0.2	8.1
United States	334,503,000	347,335,000	359,402,000	370,338,000	380,219,000	3.8	3.5	3.0	2.7	13.7

Source: WIS DOA Population Projections

Factors Affecting Population Change

Factors affecting population change may include the town's proximity to larger city such as Eau Claire or the sale of large tracts of land by farmers and others. There are also numerous social characteristics that may cause population fluctuations that may include households having fewer children, residents living longer, school or employment opportunities.

1.3 Age Distribution and Demographic Trends

Gender Characteristics

Table 1.3 shows that the Town had an equal percentage of males and females as of the 2010 census. The State and Nation both had a higher percentage of females at 50.4% and 50.8% respectively. Trempealeau County had a higher percentage of males at 50.8%.

Table 1.3: T. Sumner, Surrounding Municipalities, County, State and Nation Population by Gender

	Male		Female		Total
	Number	Percent	Number	Percent	
T. Otter Creek (Eau Claire Co)	260	52.0	240	48.0	500
T. Garfield (Jackson Co.)	336	52.7	302	47.3	638
T. Hale	544	52.5	493	47.5	1,037
T. Sumner	405	50.0	405	50.0	810
T. Unity	271	53.6	235	46.4	506
C. Osseo	808	47.5	893	52.5	1,701
Trempealeau Co	14,638	50.8	14,178	49.2	28,816
State of Wis.	2,822,400	49.6	2,864,586	50.4	5,686,986
U.S.	151,781,326	49.2	156,964,212	50.8	308,745,538

Source: U.S. Dept. of Commerce-Bureau of the Census 2010

Age and Gender

Table 1.4 illustrates a breakdown of the Town's population by age and gender as of the 2010 census.

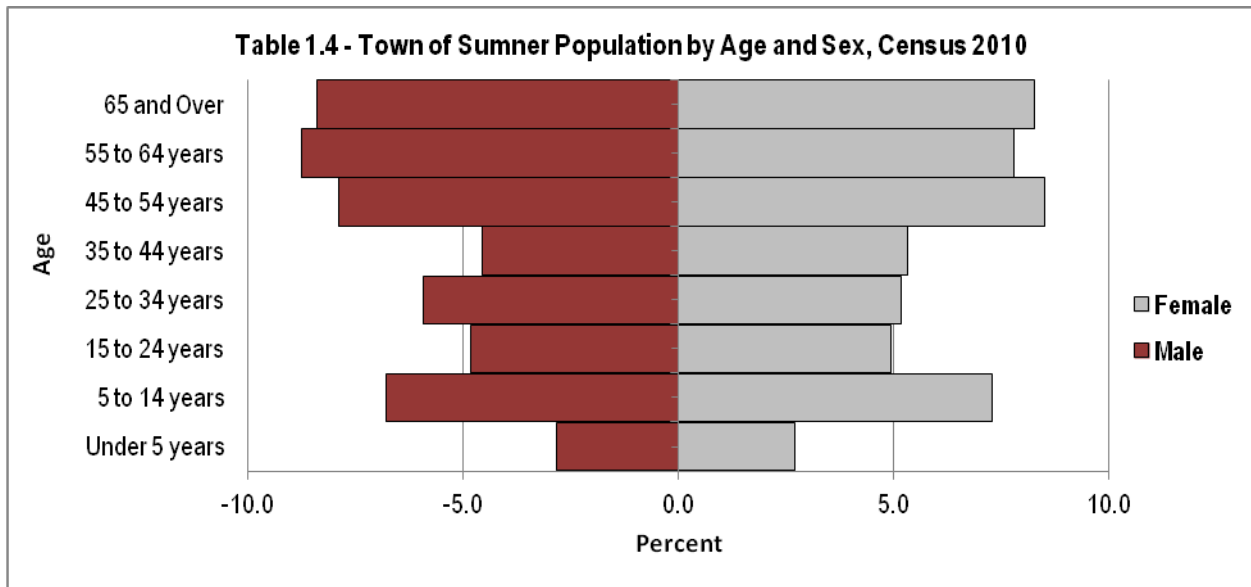
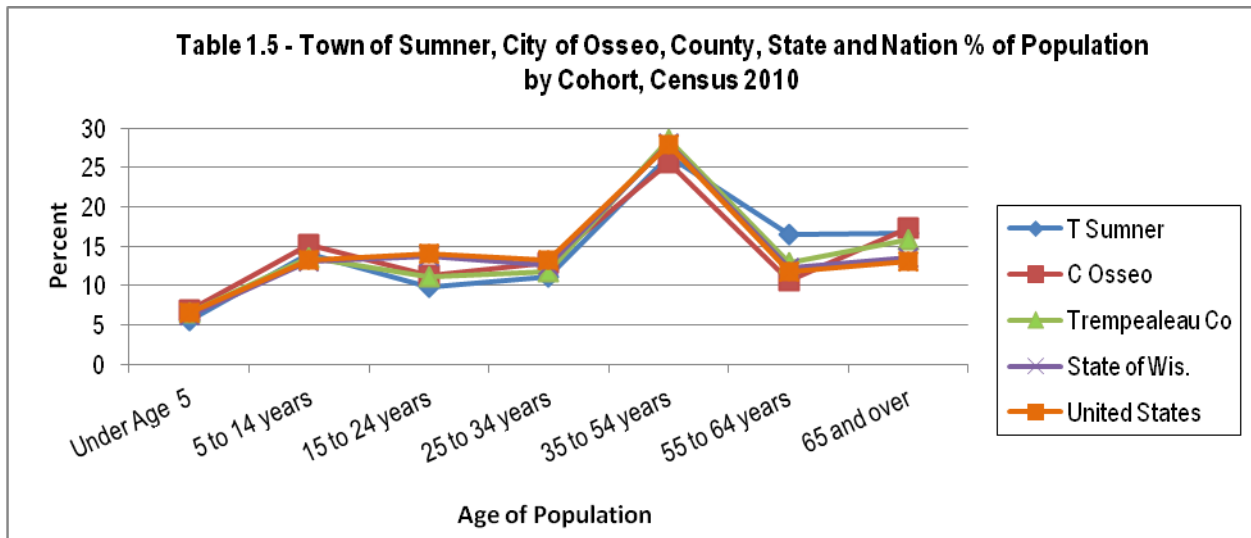

Table 1.5 compares the age of Town residents with the City of Osseo, County, State and Nation as of the 2010 census. The Town had more residents in the 55-64 age group and less in the 15-24 age group than the City of Osseo, County, State and Nation.



Town of Sumner Comprehensive Plan

Race

As of the 2010 census 98.5% of the Town's population was White alone. The County, State, and Nation all had lower numbers of the White alone population group at 94.5%, 86.2% and 72.4%.

Table 1.6: T. Sumner, Surrounding Municipalities, County, State and Nation Population by Race

	Population	White Alone	Black or African American Alone	American Indian or Alaskan Native Alone	Asian Alone	Native Hawaiian or Other Pacific Islander Alone	Some other race alone	Two or more races	Percent White Alone	Percent Other Races
T. Otter Creek (Eau Claire Co.)	500	482	5	4	0	0	1	8	96.4%	3.6%
T. Garfield (Jackson Co.)	638	618	0	9	2	0	2	7	96.9%	3.1%
T. Hale	1,037	1,006	2	2	13	0	4	10	97.0%	3.0%
T. Sumner	810	798	2	1	3	0	0	6	98.5%	1.5%
T. Unity	506	502	0	0	2	0	1	1	99.2%	0.8%
C. Osseo	1,701	1,661	1	16	2	0	10	11	97.6%	2.4%
Trempealeau	28,816	27,230	62	63	123	4	1,086	248	94.50%	5.50%
State of Wis.	5,686,986	4,902,067	359,148	54,526	129,234	1,827	135,867	104,317	86.20%	13.80%
United States	308,745,538	223,553,265	38,929,319	2,932,248	14,674,252	540,013	19,107,368	9,009,073	72.40%	27.60%

U.S. Department of Commerce – Bureau of the Census 2010

1.4 Household Characteristics

As of the 2010 Census the Town had 307 households; (78.2%) were family households and (21.8%) were nonfamily households. About one third of family households included individuals under 18 years. Nonfamily households are people living alone and households which do not have any members related to the householder.

Table 1.7: T. Sumner, Surrounding Municipalities, County, State and Nation Household Characteristics

	Total Households	Family Households	Family Households – Husbands-Wife Family	Family Households Male Householder No wife present	Family Female Householder No husband	Non family Household	Nonfamily Households Living Alone	Households with individuals under 18 years	Households with individuals 65 years and over
T. Otter Creek (Eau Claire Co.)	169	80.5	69.8	3.0	7.7	19.5	14.8	41.4	20.1
T. Garfield (Jackson Co.)	89	65.2	56.2	5.6	3.4	34.8	28.1	13.5	42.7
T. Hale	394	73.6	59.9	8.6	5.1	26.4	19.5	31.5	23.6
T. Sumner	307	78.2	63.5	6.2	8.5	21.8	16	32.6	30.3
T. Unity	193	76.7	62.2	10.9	3.6	23.3	15.5	33.2	26.9
C. Osseo	737	60.2	44.6	4.3	11.3	39.8	33.6	32.4	30.8
Trempealeau Co.	11,524	67	53.1	5.9	7.9	33	26.7	31.5	27.1
State of Wis.	2,279,768	64.4	49.6	4.5	10.3	35.6	28.2	30.6	24
United States	116,716,292	66.4	48.4	5	13.1	33.6	26.7	33.4	24.9

Source: U.S. Dept. of Commerce-Bureau of the Census 2010

1.5 Employment, Income, and Poverty Statistics

Employment Characteristics

The predominant employment sector in the Town and Trempealeau County is Manufacturing, Table 1.8. Other major employment sectors in the Town include Education Services, and Health Care and Social Assistance; and Retail Trade.

Table 1.8: T. of Sumner, C. of Osseo, and Trempealeau County Employment by Industry (2009-2013 ACS Estimates)

	Town of Sumner			City of Osseo			Trempealeau County			State of Wis.		
	Est.	Percent	% Margin of Error	Est.	Percent	% Margin of Error	Est.	Percent	% Margin of Error	Est.	Percent	% Margin of Error
Civilian employed population 16 years and over	465	100%	(X)	840	100%	(X)	14,790	100%	(X)	2,839,636	100%	(X)
Agriculture, forestry, fishing & hunting, & mining	34	7.3%	+/-18	10	1.2%	+/-11	1,110	7.5%	+/-0.9	70,743	2.5%	+/-0.1
Construction	40	8.6%	+/-16	41	4.9%	+/-21	868	5.9%	+/-0.7	151,201	5.3%	+/-0.1
Manufacturing	102	21.9%	+/-36	164	19.5%	+/-46	4,235	28.6%	+/-1.3	515,649	18.2%	+/-0.1
Wholesale Trade	4	.9%	+/-5	52	6.2%	+/-45	389	2.6%	+/-0.5	77,035	2.7%	+/-0.1
Retail Trade	54	11.6%	+/-22	115	13.7%	+/-38	1,379	9.3%	+/-0.9	324,973	11.4%	+/-0.1
Transportation & warehousing, & utilities	10	2.2%	+/-8	22	2.6%	+/-16	628	4.2%	+/-0.6	124,407	4.4%	+/-0.1
Information	3	.6%	+/-4	10	1.2%	+/-9	134	0.9%	+/-0.2	48,652	1.7%	+/-0.1
Finance & insurance & real estate & rental & leasing	6	1.4%	+/-6	84	10%	+/-39	583	3.9%	+/-0.5	176,812	6.2%	+/-0.1
Professional, scientific, & mgt. & admin. & waste management services	26	5.6%	+/-18	30	3.6%	+/-19	601	4.1%	+/-0.5	225,521	7.9%	+/-0.1
Educational Services, and health care & social assist.	102	21.9%	+/-27	212	25.2%	+/-59	3,196	21.6%	+/-1.1	657,565	23.2%	+/-0.2
Arts, entertainment, and recreation and accommodation and food services	30	6.5%	+/-19	53	6.3%	+/-23	711	4.8%	+/-0.8	246,390	8.7%	+/-0.1
Other services except public administration	42	9%	+/-22	13	1.5%	+/-10	490	3.3%	+/-0.5	119,054	4.2%	+/-0.1
Public Administration	12	2.6%	+/-8	34	4%	+/-18	466	3.2%	+/-0.5	101,634	3.6%	+/-0.1

Source: 2009-2013 American Community Survey 5-Year Estimates – (Data are based on a sample and are subject to sampling variability).

The data in Table 1.9 (Trempealeau County Employment by Industry) data parallels the data shown above. Manufacturing is the major economic driver in the County. Farm employment and Government and Government Enterprises also are important employment sectors.

Table 1.9: Trempealeau County Employment by Industry

Description	2013	%	Description	2013	%
Farm employment	1,860	10.3	Real estate and rental and leasing	189	1.0
Forestry, fishing, & related activities	(D)	(D)	Professional, scientific, and technical services	286	1.6
Mining	(D)	(D)	Management of companies and enterprises	40	0.2
Utilities	(D)	(D)	Administrative and waste management services	349	1.9
Construction	563	3.1	Educational services	(D)	(D)
Manufacturing	6,271	34.7	Health care and social assistance	(D)	(D)
Wholesale trade	(D)	(D)	Arts, entertainment, and recreation	163	0.9
Retail trade	1,264	7.0	Accommodation and food services	765	4.2
Transportation & warehousing	731	4.0	Other services, except public administration	588	3.3
Information	122	0.7	Government and government enterprises	2,372	13.1
Finance and insurance	448	2.5	Total employment	18,083	

Source: U.S. Bureau of Economic Analysis, REIS

(D) Not shown to avoid disclosure of confidential information, but the estimates for this item are included in the totals.

Trempealeau County Employment Forecasts

Tables 1.10 and 1.11 illustrate that industry employment and occupation projections for the Western Wisconsin Workforce Development Area for 2012-2022. Employment for this region is projected to increase by 8.3% during this period and sectors with the highest projected growth are Healthcare and Construction. Farming and Forestry are projected to lose the most employees.

Table 1.10: Western Workforce Development Area Occupational Projections, 2012-2022

(Buffalo, Crawford, Jackson, Juneau, La Crosse, Monroe, Trempealeau, and Vernon counties) Occupations that actually had employment = 0 were deleted.

SOC Code	Occupational Title	Estimated Employment ⁽¹⁾			Annual Openings				Estimated Salary and Wages		
		2012	2022	Change	% Change	New Jobs	Replacements ⁽²⁾	Total ⁽³⁾	25 th percentile	50 th percentile	75 th percentile
00-0000	Total, All Occupations	139,677	151,338	11,661	8.3%	1,290	3,264	4,554	\$22,558	\$32,627	\$46,929
11-0000	Management Occupations	5,511	6,118	607	11.01%	62	113	175	\$50,613	\$72,275	\$100,055
13-0000	Business and Financial Operations Occupations	5,232	5,793	561	10.72%	58	104	162	\$40,089	\$52,004	\$67,786
15-0000	Computer and Mathematical Occupations	1,883	2,186	303	16.09%	31	32	63	\$43,014	\$55,845	\$72,079
17-0000	Architecture and Engineering Occupations	1,388	1,423	35	2.52%	7	33	40	\$47,242	\$60,099	\$75,615
19-0000	Life, Physical, and Social Science Occupations	863	894	31	3.59%	5	26	31	\$38,084	\$52,722	\$69,042
21-0000	Community and Social Services Occupations	1,834	1,982	148	8.07%	15	42	57	\$33,442	\$43,293	\$55,914
23-0000	Legal Occupations	638	739	101	15.83%	10	10	20	\$37,880	\$47,177	\$70,490
25-0000	Education, Training, and Library Occupations	4,858	5,198	340	7.0%	35	107	142	\$28,754	\$41,930	\$54,757
27-0000	Arts, Design, Entertainment, Sports, and Media	1,876	2,093	217	11.57%	24	44	68	\$21,555	\$32,461	\$44,971
29-0000	Healthcare Practitioners and Technical	9,935	11,729	1,794	18.06%	180	192	372	\$43,646	\$54,848	\$68,831
31-0000	Healthcare Support Occupations	4,559	5,141	582	12.77%	58	87	145	\$23,294	\$27,554	\$32,879
33-0000	Protective Service Occupations	2,716	2,890	174	6.41%	18	78	96	\$23,303	\$38,419	\$47,015
35-0000	Food Preparation and Serving Related	12,781	13,854	1,073	8.4%	109	488	597	\$16,864	\$18,375	\$20,900
37-0000	Building and Grounds Cleaning and Maintenance	4,294	4,932	638	14.86%	64	88	152	\$19,696	\$24,906	\$30,634
39-0000	Personal Care and Service Occupations	5,706	6,458	752	13.18%	75	99	174	\$18,120	\$21,080	\$24,304
41-0000	Sales and Related Occupations	13,760	14,553	793	5.76%	85	428	513	\$18,278	\$23,062	\$36,763
43-0000	Office and Administrative Support Occupations	19,308	20,543	1,235	6.4%	148	438	586	\$24,247	\$30,568	\$38,134
45-0000	Farming, Fishing, and Forestry Occupations	774	655	-119	-15.37%	0	20	20	\$26,429	\$33,460	\$40,620
47-0000	Construction and Extraction Occupations	5,336	6,214	878	16.45%	88	88	176	\$33,629	\$42,964	\$58,282
49-0000	Installation, Maintenance, & Repair Occupations	6,405	6,845	440	6.87%	46	143	189	\$32,229	\$40,284	\$49,101
51-0000	Production Occupations	16,373	16,470	97	.59%	62	306	368	\$26,517	\$32,789	\$39,947
53-0000	Transportation and Material Moving Occupations	13,647	14,628	981	7.19%	110	298	408	\$23,420	\$31,156	\$41,703

- (1) **Employment** is a count of jobs rather than people, and includes all part- and full-time nonfarm jobs. Employment also includes jobs among self-employed and unpaid family workers. Totals may not add due to suppression.
- (2) **Replacements** are an estimate of the number of job openings expected because people have permanently left a given occupation. Permanent exits occur if someone dies, retires, or otherwise leaves the labor force. Permanent exits also include openings resulting from someone permanently changing occupations. For example, a person leaves their job as a cashier and becomes a truck driver. Openings resulting from people changing employers, but staying in the same occupation are not included.
- (3) **Total openings** are the sum of new jobs and replacements. Total openings are an indication of how many new people are needed to enter a given occupation.

Information is derived using the May 2014 OES Survey and annual data 2012 QCEW data. Unpublished data from the US Bureau of Labor Statistics, CPS and US Census Bureau was also used.

To the extent possible, the projections take into account anticipated changes in Wisconsin's economy from 2012 to 2022. It is important to note that unanticipated events may affect the accuracy of these projections.

Source: Office of Economic Advisors, Wisconsin Department of Workforce Development, September 2015

Table 1.11: Western Wisconsin Workforce Development Area Industry Employment Projections 2012-2022

NAICS	Industry Title	Estimated Employment			
		2012	2022	Change	% Chge
	Total, All Industries	139,677	151,338	11,661	8.35%
1133, 21, 23	Natural Resources and Mining	1,064	1,026	-38	-3.57%
31-33	Construction	4,542	5,512	970	21.36%
311	Manufacturing	22,935	22,623	-312	-1.36%
333	Trade Transportation and Utilities	29,490	31,423	1,933	6.55%
51	Information	1,481	1,535	54	3.65%
52-53	Financial Activities	5,472	5,988	516	9.43%
54-56	Professional and Business Services	8,996	11,521	2,525	28.07%
61-62	Education and Health Services	27,922	31,986	4,064	14.55%
52-53	Leisure and Hospitality	13,083	14,349	1,266	9.68%
61-62	Other Services	3,771	4,073	302	8.01%
	Government (Excluding US Postal, State and Local Education and Hospitals)	13,368	13,503	135	1.01%

Notes:

*Due to confidentiality, data is suppressed and may not add to totals.

Information is derived using annual 2012 QCEW unpublished data from the US Bureau of Labor Statistics and Current Population Survey data from the US Census Bureau was also used.

To the extent possible, the projections take into account anticipated changes in Wisconsin's economy from 2012 to 2022.

It is important to note that unanticipated events may affect the accuracy of these projections.

Source: Office of Economic Advisors, Wisconsin Department of Workforce Development, September 2015

Occupational Categories

Most residents in the Town of Sumner are employed in the Sales and office occupation according to the 2009-2013 American Community Survey 5-year estimates, Table 1.12.

Table 1.12: T. of Sumner, C. of Osseo and Trempealeau County Occupations (2009-2013 ACS Est.)

	Town of Sumner			City of Osseo			Trempealeau County			State of Wisconsin		
	Estimate	%	Percent Margin of Error	Estimate	%	Percent Margin of Error	Estimate	%	Percent Margin of Error	Estimate	%	Percent Margin of Error
Civilian employed population 16 years and over	465	100.0	+/-79	840	100.0	+/-110	14,790	100.0	+/-204	2,839,636	100.0	+/-6,287
Mgt. business, science, and arts occupations	98	21.1	+/-28	310	36.9	+/-81	4,433	30.0	+/-180	963,978	33.9	+/-6,343
Service occupations	83	17.8	+/-32	106	12.6	+/-37	2,106	14.2	+/-137	482,179	17.0	+/-3,902
Sales and office occupations	113	24.3	+/-31	160	19.0	+/-46	2,825	19.1	+/-133	676,268	23.8	+/-4,669
Natural resources, construction, & maint. occupations	70	15.1	+/-23	72	8.6	+/-36	1,701	11.5	+/-149	242,773	8.5	+/-2,897
Prod., transportation, & material moving occupations	101	21.7	+/-29	192	22.9	+/-66	3,725	25.2	+/-184	474,438	16.7	+/-4,259

S2406: OCCUPATION BY CLASS OF WORKER FOR THE CIVILIAN EMPLOYED POPULATION 16 YEARS AND OVER

Source: 2009-2013 American Community Survey 5-Year Estimates - (Data are based on a sample and are subject to sampling variability).

Town of Sumner Comprehensive Plan

Labor Force Trends

Labor force is the population of employed or unemployed citizens 16 years and older. The county's labor force increased by 6.6% from 2000 to 2014 while the number employed increased by 5.9%. Since 2004 the County's unemployment rate has been below that of the State and Nation, Table 1.13 and 1.14.

Table 1.13: Trempealeau County Civilian Labor Force

	2000	2001	2002	2003	2004	2005	2006	2007	2008	2009	2010	2011	2012	2013	2014	% Chge 2008- 2014	% Chge 2000- 2014
Labor Force	15,369	15,715	15,816	15,885	15,806	15,752	16,183	16,308	16,183	16,315	15,984	16,195	16,363	16,446	16,387	1.3	6.6
Employed	14,739	14,906	14,942	14,960	15,044	15,063	15,484	15,577	15,441	15,081	14,777	15,126	15,434	15,525	15,615	1.1	5.9
Unemployed	630	809	874	925	762	689	699	731	742	1,234	1,207	1,069	929	921	772	4.0	22.5
Unemp Rate	4.1	5.1	5.5	5.8	4.8	4.4	4.3	4.5	4.6	7.6	7.6	6.6	5.7	5.6	4.7	2.2	-

Wis. Dept. of Workforce Development, Bureau of Workforce Training - Labor Market Information, August 21, 2015

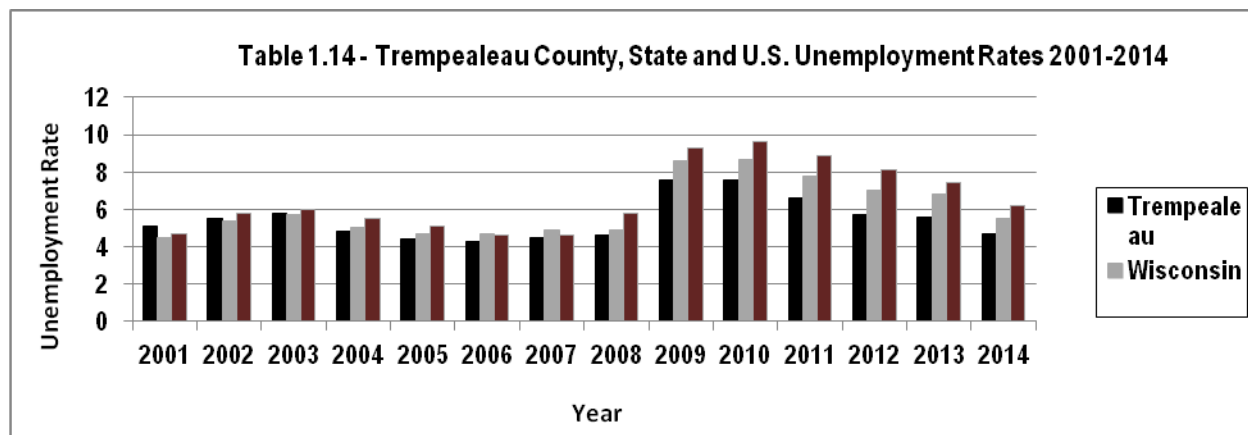

Household Income

Estimates in Table 1.13 show that about 23% of Town residents fell within the income range of \$50,000 - \$74,999. This was also the largest income group for the County and State, and the largest in the Town of Sumner. 16.4% are in the \$35,000-\$49,999 range.

Table 1.15: T. of Sumner, C. of Osseo, County and State Household Income 2009-2013 ACS Estimates

	Town of Sumner			City of Osseo			Trempealeau County			State of Wis.		
	Est.	%	% Margin of Error	Est.	%	% Margin of Error	Est.	%	% Margin of Error	Est.	%	% Margin of Error
Total households	330	330	(X)	702	702	(X)	11,745	11,745	(X)	2,288,332	2,288,332	(X)
Less than \$10,000	8	2.4%	+/-2.4	40	5.7%	+/-2.5	587	5.0%	+/-0.7	137,450	6.0%	+/-0.1
\$10,000 to \$14,999	20	6.1%	+/-5.3	42	6.0%	+/-2.5	703	6.0%	+/-0.8	121,727	5.3%	+/-0.1
\$15,000 to \$24,999	24	7.3%	+/-3.4	84	12.0%	+/-4.7	1,275	10.9%	+/-0.9	251,043	11.0%	+/-0.1
\$25,000 to \$34,999	46	13.9%	+/-5.3	51	7.3%	+/-3.3	1,442	12.3%	+/-1.2	246,907	10.8%	+/-0.1
\$35,000 to \$49,999	54	16.4%	+/-6.6	122	17.4%	+/-5.0	1,994	17.0%	+/-1.3	334,469	14.6%	+/-0.1
\$50,000 to \$74,999	76	23.0%	+/-7.5	163	23.2%	+/-6.0	2,479	21.1%	+/-1.1	453,672	19.8%	+/-0.2
\$75,000 to \$99,999	38	11.5%	+/-5.6	72	10.3%	+/-3.6	1,506	12.8%	+/-1.0	307,662	13.4%	+/-0.1
\$100,000 to \$149,999	54	16.4%	+/-6.7	87	12.4%	+/-5.2	1,322	11.3%	+/-0.9	285,744	12.5%	+/-0.1
\$150,000 to \$199,999	8	2.4%	+/-2.1	24	3.4%	+/-2.1	234	2.0%	+/-0.3	82,188	3.6%	+/-0.1
\$200,000 or more	2	0.6%	+/-0.9	17	2.4%	+/-2.5	203	1.7%	+/-0.3	67,470	2.9%	+/-0.1
Median household income (dollars)	54,286	(X)	(X)	50,714	(X)	(X)	49,143	(X)	(X)	52,413	(X)	(X)

Source: 2009-2013 American Community Survey 5-yr Estimates - (Data are based on a sample and are subject to sampling variability)

Per Capita Income

The per capita income in Trempealeau County has been lower than the State and Nation since 2001, however it has been growing at a faster rate than both the State and Nation, Table 1.16.

Table 1.16: Trempealeau County, State of Wisconsin and United States (2000-2014)

	2000	2001	2002	2003	2004	2005	2006	2007	2008	2009	2010	2011	2012	2013	2014
Trempealeau	24,212	25,572	26,098	26,600	28,541	28,969	29,896	32,034	33,051	33,416	34,374	36,460	38,071	38,649	NA
Wisconsin	29,384	30,473	31,112	31,994	33,393	34,366	36,282	37,675	38,733	38,380	38,728	40,780	42,475	43,244	44,585
U.S.	30,587	31,524	31,800	32,677	34,300	35,888	38,127	39,804	40,873	39,379	40,144	42,332	44,200	44,765	46,129

1/ Census Bureau midyear population estimates. Estimates for 2010-2013 reflect county population estimates available as of March 2014.

2/ Per capita personal income was computed using Census Bureau midyear population est. Estimates for 2010-2013 reflect county population estimates available as of March 2014.

Note-- All dollar estimates are in current dollars (not adjusted for inflation).

Last updated: November 20, 2014-- new estimates for 2013; revised estimates for 2001-2012.

Town of Sumner Comprehensive Plan

Poverty Level

Poverty level in Trempealeau County was estimated below the State and Nation for 2013.

Table 1.17: 2013 Poverty Estimates

	All Ages in Poverty Count	All Ages in Poverty Count LB 90%	All Ages in Poverty Count UB 90%	90% Confidence Interval (All Ages in Poverty Count)	All Ages in Poverty Percent	All Ages in Poverty Percent LB 90%	All Ages in Poverty Percent UB 90%	90% Confidence Interval (All Ages in Poverty Percent)
Trempealeau Co.	2,854	2,296	3,412	2,296 to 3,412	9.9	8	11.8	8.0 to 11.8
Wisconsin	753,709	740,179	767,239	740,179 to 767,239	13.5	13.3	13.7	13.3 to 13.7
United States	48,810,868	48,554,692	49,067,044	48,554,692 to 49,067,044	15.8	15.7	15.9	15.7 to 15.9

Source: U.S. Census Bureau, Small Area Income and Poverty Estimates (SAIPE)

1.6 Educational Attainment

It's estimated that about 91% of Town residents graduated from high school and about 20% have a bachelor's degree or higher, Table 1.18.

Table: 1.18: T. Sumner, C. Osseo, County and State of Wis. Educational Attainment, ACS Est. 2009-2013

Subject	Town of Sumner		City of Osseo		Trempealeau County		State of Wis.	
	Est.	Margin of Error	Est.	Margin of Error	Est.	Margin of Error	Est.	Margin of Error
Population 25 years and over	603	70	1132	107	20,026	47	3,827,815	831
Less than 9th grade	0.80%	0.8	2.20%	1.8	5.30%	0.6	3.30%	0.1
9th to 12th grade, no diploma	8.10%	3.2	8.10%	3.2	7.20%	0.7	6.20%	0.1
High school graduate (includes equivalency)	48.60%	6.3	34.50%	5.9	40.40%	1.2	32.80%	0.2
Some college, no degree	20.20%	5.9	21.50%	4.4	19.20%	1	21.20%	0.1
Associate's degree	6.80%	2.7	14.40%	5.4	10.40%	0.7	9.60%	0.1
Bachelor's degree	11.80%	5	11.70%	3.5	11.30%	0.7	17.70%	0.1
Graduate or professional degree	3.60%	1.8	7.50%	3.2	6.20%	0.7	9.10%	0.1
Percent high school graduate or higher	91.00%	3.2	89.70%	3.6	87.60%	0.9	90.40%	0.1
Percent bachelor's degree or higher	15.40%	4.8	19.30%	4.8	17.50%	0.9	26.80%	0.2

Source: 2009-2013 American Community Survey 5-yr Estimates - (Data are based on a sample and are subject to sampling variability)

1.7 Overall Goal Statement

The Town of Sumner's goal is to satisfy the needs of its constituency, to participate in the future growth of the community (Town of Sumner and City of Osseo), and provide a sustainable rural lifestyle.

HOUSING ELEMENT

2.1 Introduction

Typically, in rural towns, there are a high percentage of single family homes and this is the case with the Town of Sumner. With numerous employment opportunities in the Osseo area and relatively close proximatey to Eau Claire, it is challenging to meet the housing needs of the workforce. This element will analyze the housing needs and identify policies and/or actions to address future housing needs.

2.2 Existing Housing Stock Characteristics

The 2010 census reported almost a 20% increase in housing units in the Town since the 2000 census. This exceeds increases in all surrounding municipalities, the City of Osseo, Trempealeau County, the State and Nation.

Table 2.1: T. Sumner, Surrounding Municipalities, County, State and Nation Housing Trends

	TOTAL HOUSING UNITS					% Chg.	% Chg.	% Chg.	% Chg.
	1970	1980	1990	2000	2010	70-80	80-90	90-00	00-10
T. Otter Creek (Eau Claire Co)	155	163	168	191	181	5.2	3.1	13.7	-5.2
T. Garfield (Jackson Co.)	132	171	187	208	322	29.5	9.4	11.2	54.8
T. Hale	311	343	355	380	420	10.3	3.5	7.0	10.5
T. Sumner	181	256	257	305	317	41.4	0.4	18.7	3.9
T. Unity	146	187	178	218	210	28.1	-4.8	22.5	-3.7
C. Osseo	492	625	656	761	786	27.0	5.0	16.0	3.3
Trempealeau Co.	7,639	9,744	10,097	11,482	12,619	27.6	3.6	13.7	9.9
State of Wis.	1,472,332	1,863,897	2,055,676	2,321,144	2,624,358	26.6	10.3	12.9	13.1
United States	68,704,315	88,410,627	102,263,678	115,904,641	131,704,730	28.7	15.7	13.3	13.6

Source: U.S. Department of Commerce-Bureau of the Census

Occupied and Vacant Housing Units

Tables 2.2 and 2.3 provide statistics on occupied and vacant housing units as of the 2010 census. 3.2 percent of housing units were vacant in the Town as compared to 8.1% in the Town of Unity and 8.7% in the County. The State and Nation both had higher vacancy rates reporting 13.1% and 11.4% respectively.

Seasonal Homes

As of the 2010 census 10 units were listed as vacant housing units and half of those were identified as seasonal, recreational or occasional use leaving the assumption there is at least 33 seasonal homes in the Town. It's difficult to determine how many seasonal homes will be in the Town as some cabins can be converted to permanent homes as the owners reach retirement age.

Table 2.2: T. Sumner, Surrounding Municipalities, County, State and Nation Housing Units

	Total housing units	Total occupied housing units	Percent Occupied housing units	Total vacant housing units	Percent vacant housing units
T. Otter Creek (Eau Claire Co)	181	169	93.4	12	6.6
T. Garfield (Jackson Co.)	322	248	77	74	23
T. Hale	420	394	93.8	26	6.2
T. Sumner	317	307	96.8	10	3.2
T. Unity	210	193	91.9	17	8.1
C. Osseo	786	737	93.8	49	6.2
Trempealeau County	12,619	11,524	91.3	1,095	8.7
State of Wis.	2,624,358	2,279,768	86.9	344,590	13.1
United States	131,704,730	116,716,292	88.6	14,988,438	11.4

Source: U.S. Dept. of Commerce - Bureau of the Census, 2010

Table 2.3: T. Sumner, Surrounding Municipalities, County, State and Nation Vacant Housing

	Vacant Housing Units	% For rent	% Rented, not occupied	% For sale only	% Sold, not occupied	% For seasonal, recreational, or occasional use	% For migratory workers	% Other vacant
T. Otter Creek (Eau Claire Co)	12	0	0	16.7	0	16.7	0	66.7
T. Garfield (Jackson Co.)	74	0	2.7	1.4	0	78.4	0	17.6
T. Hale	26	11.5	0	3.8	0	61.5	0	23.1
T. Sumner	10	0	0	10	0	50	0	40
T. Unity	17	5.9	0	5.9	0	64.7	0	23.5
C. Osseo	49	46.9	2	22.4	6.1	8.2	0	14.3
Trempealeau County	1,095	27.8	1.6	11.1	2.7	32.2	0.5	24.1
State of Wis.	344,590	18.4	1.1	9.9	1.7	56	0.1	12.9
United States	14,988,438	27.6	1.4	12.7	2.8	31	0.2	24.4

Source: U.S. Dept. of Commerce - Bureau of the Census, 2010

Owner Occupied and Renter-Occupied Housing Units

In 2010, 88.6% of housing units in the Town were owner occupied and 11.4% were renter occupied. This percentage was less than the County, State and Nation renter occupancy rates of 25.7%, 31.9% and 34.9%. The Town had a higher number of owner occupied units that were owned free and clear than the County, State or Nation.

Table 2.4: T. Sumner, Surrounding Municipalities, County, State and Nation Tenure Owner and Renter Occupied Housing Units

	Owner occupied	Owner occupied	Owner occupied Owned with a mortgage or loan	Owner occupied Owned with a mortgage or loan	Owner occupied Owned free and clear	Owner occupied Owned free and clear	Renter occupied	Renter occupied
	Number	Percent	Number	Percent	Number	Percent	Number	Percent
T Otter Creek (Eau Claire Co.)	142	84	88	52.1	54	32	27	16
T Garfield (Jackson Co.)	218	87.9	150	60.5	68	27.4	30	12.1
T Hale	344	87.3	226	57.4	118	29.9	50	12.7
T Sumner	272	88.6	168	54.7	104	33.9	35	11.4
T Unity	167	86.5	117	60.6	50	25.9	26	13.5
C. Osseo	462	62.7	311	42.2	151	20.5	275	37.3
Trempealeau Co.	8,559	74.3	5,594	48.5	2,965	25.7	2,965	25.7
State of Wis.	1,551,558	68.1	1,082,099	47.5	469,459	20.6	728,210	31.9
United States	75,986,074	65.1	52,979,430	45.4	23,006,644	19.7	40,730,218	34.9

Source: U.S. Dept. of Commerce - Bureau of the Census, General Housing Characteristics (2010) Census Summary File 1

Decline in Inhabitants per Occupied Housing Unit

There has been a decline in persons per housing unit in the Town since 1980 (Table 2.5). In 1980 the Town's average household size was 3.22, in 2000 it declined to 2.77, and in 2010 the average household size declined to 2.64.

Housing Unit Trends

From 1980 to 2010 Housing units in the Town of Sumner increased by 61 units, an increase of 23.8%. As the City of Eau Claire expands many people are moving to the rural areas. These housing trends show a steady increase of housing units within the Town. Housing unit projections are presented in Section 8.6 of this plan.

Table 2.5 Town of Sumner Housing Trends

	1980	1990	2000	2010	% Chg. 1980-1990	% Chg. 1990-2000	% Chg. 2000-2010	% Chg. 1980-2010
Total Housing Units	256	257	305	317	0.4	18.7	3.9	23.8
Total Occupied Housing Units (Households)	243	243	291	307	0.0	19.8	5.5	26.3
Owner Occupied Units	214	211	252	272	-1.4	19.4	7.9	27.1
Renter Occupied Housing Units	29	32	39	35	10.3	21.9	-10.3	20.7
Seasonal Units	0	1	5	5	NA	400.0	0.0	NA
Average Household Size	3.22	2.94	2.77	2.64				

Source: U.S. Census Bureau, Census Summary File 1

Town of Sumner Comprehensive Plan

Housing Starts

Housing start data provided by Trempealeau County illustrates a more detailed picture of housing starts in the Town of Sumner over an 8 year period (Table 2.6). In 2007 five new homes were constructed in the town which was the most in the eight years. On average 2.1 new homes have been constructed each year in the Town of Sumner over the eight year period.

Table 2.6: New Housing Starts in Town of Sumner

2007	2008	2009	2010	2011	2012	2013	2014	Total	Ave. Per Year
5	0	2	2	1	4	3	0	17	2.1

Source: Trempealeau County Land Management Department

Social issues must also be considered when reviewing housing trends. The "American Dream" has somewhat changed over the past several years from a 3 bedroom house in the suburbs to a 3 bedroom house in a rural area away from the congestion of an urban area. The impact of technology and the ability to work out of a home has further facilitated development in the rural areas.

Value of Owner Occupied Units

Table 2.7 compares the value of owner occupied units between the Town of Sumner, City of Osseo, Trempealeau County and the State. Most of the housing units in the Town were valued between \$100,000-\$149,999 and the estimated median housing value was \$122,000. = That median housing value was higher than the City of Osseo.

Table 2.7: Town of Sumner, C. Osseo, County and State of Wisconsin Value Owner Occupied Units, 2009-2013 ACS Est.

	Town of Sumner			City of Osseo			Trempealeau County			State of Wisconsin		
	Est.	%	% Margin of Error	Est.	%	% Margin of Error	Est.	%	% Margin of Error	Est.	%	% Margin of Error
Owner-occupied units	270			537			8,739			1,558,846		
Less than \$50,000	15	5.6	3.6	32	11.9	4	628	7.2	0.8	84,428	5.4	0.1
\$50,000 to \$99,999	62	23.0	8	155	57.4	7.4	2,009	23.0	1.5	216,936	13.9	0.1
\$100,000 to \$149,999	86	31.9	8.9	239	88.5	8.6	2,276	26.0	1.3	344,595	22.1	0.2
\$150,000 to \$199,999	34	12.6	5.4	52	19.3	4.3	1,712	19.6	1.6	334,405	21.5	0.2
\$200,000 to \$299,999	56	20.7	7.4	59	21.9	6	1,399	16.0	1.3	351,537	22.6	0.2
\$300,000 to \$499,999	14	5.2	3.9	0	0.0	3.7	512	5.9	0.8	168,787	10.8	0.1
\$500,000 to \$999,999	3	1.1	1.7	0	0.0	3.7	138	1.6	0.4	47,321	3.0	0.1
\$1,000,000 or more	0	0.0	7.1	0	0.0	3.7	65	0.7	0.2	10,837	0.7	0.1
Median (dollars)	122,000			112,700			135,200			167,100		

Source: 2009-2013 American Community Survey 5-yr Estimates, DP04-Selected Housing Characteristics

Note: (Data are based on a sample and are subject to sampling variability)

Housing Stock

Estimates show that since 1990 the Town had had a lower percentage of new homes built than the City of Osseo, and the State, Tables 2.8 and 2.9.

Table 2.8: T. of Sumner, C. of Osseo, Trempealeau County and State of Wis. Year Structure Built, 2009-2013 ACS Est.

	Town of Sumner			City of Osseo			Trempealeau County			State of Wis.		
	Est.	% Est.	% Margin of Error	Est.	% Est.	% Margin of Error	Est.	% Est.	% Margin of Error	Est.	% Est.	% Margin of Error
Total:	357			772			12,655			2,626,142		
Built 2010 or later	0	0	5.4	0	0	2.6	68	0.5	0.2	11,456	0.4	0.1
Built 2000 to 2009	50	14	5.3	45	5.8	2.9	1,666	13.2	1	337,755	12.9	0.1
Built 1990 to 1999	42	11.8	5.7	81	10.5	3.5	1,454	11.5	0.9	366,680	14	0.1
Built 1980 to 1989	23	6.4	4.6	79	10.2	3.7	1,141	9	1	257,794	9.8	0.1
Built 1970 to 1979	73	20.4	7.5	178	23.1	6.6	1,826	14.4	1.1	391,062	14.9	0.1
Built 1960 to 1969	24	6.7	3.5	80	10.4	5	1,002	7.9	0.8	257,050	9.8	0.1
Built 1950 to 1959	16	4.5	3.3	50	6.5	3.2	1,114	8.8	0.7	298,053	11.3	0.1
Built 1940 to 1949	24	6.7	5.1	41	5.3	2.4	741	5.9	0.6	158,568	6	0.1
Built 1939 or earlier	105	29.4	7.3	218	28.2	5.8	3,643	28.8	1.6	547,724	20.9	0.1

Source: 2009-2013 American Community Survey 5-yr Estimates, DP04-Selected Housing Characteristics

Note: (Data are based on a sample and are subject to sampling variability)

Table 2.9: Age of Housing - T. Sumner, C. Osseo, Trempealeau County, State of Wis.

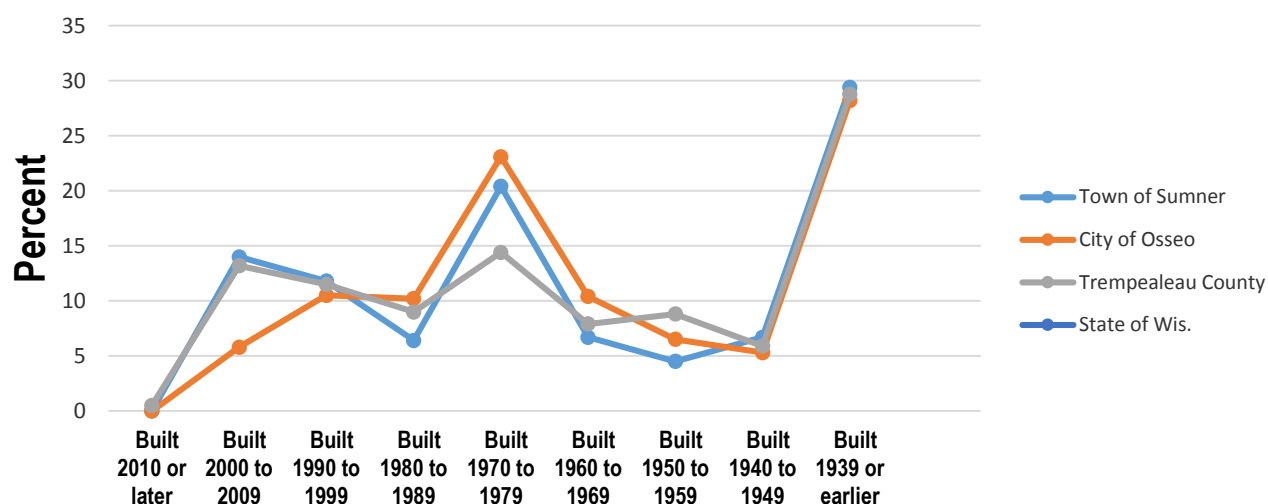

Town of Sumner Comprehensive Plan

Type of Structure

A structure is a separate building that either has open spaces on all sides or is separated from other structures by dividing walls that extend from ground to roof. Occupied and vacant housing units are counted to determine the number of units in a structure. Stores and office space are excluded.

American Community Survey Estimates for 2009-2013 shown in Table 2.10 estimate that 90.5% of the Town's housing units are one unit structures and 5.4% are multi-unit structures. Its estimated mobile homes comprise 7.3% of the Town's housing stock.

Table 2.10: T. Sumner, City of Osseo, Trempealeau County, State of Wis. Units in Structure, 2009-2013 ACS Est.

	Town of Sumner			City of Osseo			Trempealeau County			State of Wis.		
	Est.	% Est.	% Margin of Error	Est.	% Est.	% Margin of Error	Est.	% Est.	% Margin of Error	Est.	% Est.	% Margin of Error
Total housing units	357			772			12,655			2,626,142		
1-unit, detached	323	90.5	5	558	72.3	5	9,737	76.9	1.1	1,747,423	66.5	0.2
1-unit, attached	6	1.7	1.7	28	3.6	2.1	279	2.2	0.5	115,196	4.4	0.1
2 units	0	0	5.4	40	5.2	3.1	568	4.5	0.6	173,829	6.6	0.1
3 or 4 units	2	0.6	1	41	5.3	2.1	300	2.4	0.6	100,247	3.8	0.1
5 to 9 units	0	0	5.4	22	2.8	2.1	463	3.7	0.6	127,426	4.9	0.1
10 to 19 units	0	0	5.4	15	1.9	1.2	290	2.3	0.5	87,150	3.3	0.1
20 or more units	0	0	5.4	8	1	1	155	1.2	0.5	177,097	6.7	0.1
Mobile home	26	7.3	4.7	60	7.8	3	860	6.8	0.7	97,373	3.7	0.1
Boat, RV, van, etc.	0	0	5.4	0	0	2.6	3	0	0.1	401	0	0.1

Source: 2009-2013 American Community Survey 5-yr Estimates, DP04-Selected Housing Characteristics

Note: (Data are based on a sample and are subject to sampling variability)

Heating Fuel

Table 2.11 shows the type of heating fuel used by occupied housing units. The most popular heating fuels used in the Town are Bottled, tank, or LP gas (50.3%) and Wood (17.9%).

Table 2.11: T. of Sumner, C. of Osseo, County and State of Wis. Heating Fuel, 2009-2013 ACS Est.

	Town of Sumner			City of Osseo			Trempealeau County			State of Wis.		
	Est.	%	Margin of Error	Est.	%	Margin of Error	Est.	%	Margin of Error	Est.	%	Margin of Error
Occupied housing units	330		+/-37	702		+/-60	11,745		+/-135	2,288,332		+/-6,551
Utility gas	40	12.1	+/-19	536	76.4	+/-66	5,533	47.1	+/-152	1,497,319	65.4	+/-5,410
Bottled, tank, or LP gas	166	50.3	+/-32	13	1.9	+/-12	2,102	17.9	+/-128	248,658	10.9	+/-1,686
Electricity	26	7.9	+/-18	87	12.4	+/-30	1,561	13.3	+/-147	330,274	14.4	+/-3,493
Fuel oil, kerosene, etc.	37	11.2	+/-15	56	8.0	+/-27	1,049	8.9	+/-97	76,014	3.3	+/-1,408
Coal or coke	0	0.0	+/-9	0	0.0	+/-9	9	0.1	+/-11	317	0.0	+/-83
Wood	59	17.9	+/-20	10	1.4	+/-10	1,344	11.4	+/-112	105,267	4.6	+/-1,436
Solar energy	0	0.0	+/-9	0	0.0	+/-9	15	0.1	+/-10	566	0.0	+/-119
Other fuel	2	0.6	+/-4	0	0.0	+/-9	99	0.8	+/-37	20,771	0.9	+/-690
No fuel used	0	0.0	+/-9	0	0.0	+/-9	33	0.3	+/-13	9,146	0.4	+/-565

Source: 2009-2013 American Community Survey 5-yr Estimates, DP04-Selected Housing Characteristics

Year Householder Moved In

According estimates in Table 2.12 over half of householders have moved into their present home since 2000.

Table 2.12: T. of Sumner, C. of Osseo, County and State of Wis. Year Householder Moved In, 2009-2013 ACS Est.

	Town of Sumner			City of Osseo			Trempealeau County			State of Wis.		
	Est.	%	% Margin of Error	Est.	%	% Margin of Error	Est.	%	% Margin of Error	Est.	%	% Margin of Error
Occupied housing units	330			702			11,745			2,288,332		
Moved in 2010 or later	48	14.5	6.9	111	15.8	5.7	1,482	12.6	1.2	359,986	15.7	0.2
Moved in 2000 to 2009	120	36.4	8.1	319	45.4	7.3	5,132	43.7	1.5	1,043,937	45.6	0.2
Moved in 1990 to 1999	77	23.3	6.9	113	16.1	5.1	2,280	19.4	1.1	429,221	18.8	0.1
Moved in 1980 to 1989	22	6.7	3.6	66	9.4	4.4	1,159	9.9	0.9	197,240	8.6	0.1
Moved in 1970 to 1979	48	14.5	5.2	58	8.3	3.6	861	7.3	0.6	140,384	6.1	0.1
Moved in 1969 or earlier	15	4.5	2.8	35	5	2.4	831	7.1	0.7	117,564	5.1	0.1

Source: 2009-2013 American Community Survey 5-yr Estimates, DP04-Selected Housing Characteristics

Note: (Data are based on a sample and are subject to sampling variability)

Affordability Analysis

Estimates in Table 2.13 show monthly owner costs as a percent of household income. In the Town an estimated 23.7% of residents had costs of 35% or more if they had a mortgage and 11.9% had costs of 35% or more if there was no mortgage.

Table 2.13: T. of Sumner, C. of Osseo, County and State of Wis. Selected Monthly Owner Costs as % Household Income, 2009-2013 ACS Est.

	Town of Sumner			C. of Osseo			Trempealeau County			State of Wis.		
	Est.	%	% Margin of Error	Est.	%	% Margin of Error	Est.	%	% Margin of Error	Est.	%	% Margin of Error
Housing units with a mortgage (excluding units where SMOCAPI cannot be computed)	169			339			5,411			1,040,805		
Less than 20.0 percent	57	33.7%	+/-11.7	185	54.6%	+/-10.0	2,015	37.2%	+/-2.3	380,767	36.6%	+/-0.3
20.0 to 24.9 percent	29	17.2%	+/-8.2	57	16.8%	+/-6.4	974	18.0%	+/-1.6	189,341	18.2%	+/-0.2
25.0 to 29.9 percent	32	18.9%	+/-9.0	35	10.3%	+/-5.7	700	12.9%	+/-1.4	134,915	13.0%	+/-0.2
30.0 to 34.9 percent	11	6.5%	+/-4.7	13	3.8%	+/-3.2	413	7.6%	+/-1.3	88,737	8.5%	+/-0.2
35.0 percent or more	40	23.7%	+/-11.5	49	14.5%	+/-8.3	1,309	24.2%	+/-1.8	247,045	23.7%	+/-0.2
Not computed	0	(X)	(X)	0	(X)	(X)	1	(X)	(X)	3,157	(X)	(X)
Housing unit without a mortgage (excluding units where SMOCAPI cannot be computed)	101			195			3,284			510,114		
Less than 10.0 percent	26	25.7%	+/-11.5	48	24.6%	+/-9.5	1,005	30.6%	+/-2.5	170,206	33.4%	+/-0.3
10.0 to 14.9 percent	30	29.7%	+/-13.7	45	23.1%	+/-13.2	747	22.7%	+/-2.4	112,602	22.1%	+/-0.3
15.0 to 19.9 percent	17	16.8%	+/-9.2	37	19.0%	+/-8.9	465	14.2%	+/-1.7	69,460	13.6%	+/-0.2
20.0 to 24.9 percent	9	8.9%	+/-6.5	19	9.7%	+/-5.9	309	9.4%	+/-1.5	46,331	9.1%	+/-0.2
25.0 to 29.9 percent	5	5.0%	+/-4.8	9	4.6%	+/-4.4	164	5.0%	+/-0.9	29,656	5.8%	+/-0.2
30.0 to 34.9 percent	2	2.0%	+/-3.4	7	3.6%	+/-4.9	153	4.7%	+/-1.0	20,170	4.0%	+/-0.1
35.0 percent or more	12	11.9%	+/-9.3	30	15.4%	+/-7.0	441	13.4%	+/-1.7	61,689	12.1%	+/-0.2
Not computed	0	(X)	(X)	3	(X)	(X)	43	(X)	(X)	4,770	(X)	(X)

Source: 2009-2013 American Community Survey 5-yr Estimates, DP04-Selected Housing Characteristics - (Data are based on a sample and are subject to sampling variability)

Note: (SMOCAPI) = Selected Monthly Owner Costs as a % of Household Income

Table 2.14 provides estimates on gross rent as a percent of household income. In the Town an estimated 3.8% of renters had costs of 35% or higher. This was a lower percentage than shown for the City of Osseo (27.5%), Trempealeau County (26.1%) and the State (39.8%).

Table 2.14: T. of Sumner, C. of Osseo, County, and State of Wis. Gross Rent as % Household Income, 2009-2013 ACS Est.

	Town of Sumner			City of Osseo			Trempealeau County			Wisconsin		
	Est.	%	% Margin of Error	Est.	%	% Margin of Error	Est.	%	% Margin of Error	Est.	%	% Margin of Error
Occupied units paying rent (excluding units where GRAPI cannot be computed)	53			149			2,634			686,858		
Less than 15.0 percent	26	49.1%	+/-23.9	16	10.7%	+/-6.3	446	16.9%	+/-2.4	87,626	12.8%	+/-0.3
15.0 to 19.9 percent	11	20.8%	+/-25.8	35	23.5%	+/-13.6	437	16.6%	+/-2.7	94,652	13.8%	+/-0.3
20.0 to 24.9 percent	2	3.8%	+/-6.6	31	20.8%	+/-14.0	451	17.1%	+/-3.0	90,028	13.1%	+/-0.3
25.0 to 29.9 percent	9	17.0%	+/-15.2	10	6.7%	+/-5.1	417	15.8%	+/-3.1	81,865	11.9%	+/-0.2
30.0 to 34.9 percent	3	5.7%	+/-7.6	16	10.7%	+/-7.4	195	7.4%	+/-1.9	59,088	8.6%	+/-0.2
35.0 percent or more	2	3.8%	+/-7.7	41	27.5%	+/-12.2	688	26.1%	+/-3.5	273,599	39.8%	+/-0.4
Not computed	7	(X)	(X)	16	(X)	(X)	(X)	(X)	(X)	42,628	(X)	(X)

Source: 2009-2013 American Community Survey 5-yr Estimates, DP04-Selected Housing Characteristics - (Data are based on a sample and are subject to sampling variability)

Note: (SMOCAP) = Selected Monthly Owner Costs as a % of Household Income

2.3 Housing Programs

There are many programs to assist people in finding housing. Some of the programs are administered by the following agencies: Trempealeau County Housing Authority, Wisconsin Housing and Economic Development Authority (WHEDA), USDA- Rural Development, and also Community Development Block Grant (CDBG).

2.4 Housing Element Goals and Actions

The Town of Sumner has created goals and objectives for its Housing Element to guide the town to meet the needs of those living in the Town.

Goal: Housing that meets the needs of existing and future community residents, while maintaining a predominantly rural atmosphere.

Objective 1: Limit housing development according to current Land Use Plan.

Action: Use Land Use Plan for and development.

Objective 2: Encourage siting homes in areas that will not result in property or environmental damage or impair rural character or agricultural operations in the town.

Action: Consider cluster houses in rural area or creating subdivisions.

This Page Was Intentionally Left Blank

TRANSPORTATION ELEMENT

3.1 Introduction

The efficient movement of people and goods is the goal of transportation planning. To provide and maintain an efficient transportation system social, economic, and environmental concerns all need to be considered. To help analyze these concerns and improve the efficiency of transportation, this chapter of the plan inventories all the various modes of transportation that exist in the Town and identifies goals and strategies relating to Transportation.

3.2 Facilities Inventory and Characteristics

Road Network

The Town of Sumner's roadway network is comprised of approximately 61 miles of highways and town roads. Functional road classifications for rural areas include principal arterials, minor arterials, major collectors, minor collectors, and local roads (See Appendix A - Map 1 Town of Sumner Transportation System).

Principal arterials- serve interstate and interregional trips. These roads typically serve urban areas greater than 5,000 in population. These are classified as Interstate Highways.

Minor arterials- serve cities, large communities, and other major traffic generators providing intra-regional and inter-regional traffic movements. These are classified as Federal Highways.

Major collectors- provide service to moderate sized communities and links intra-areas traffic to nearby larger population centers. These are classified as State Highways.

Minor collectors- these roads collect traffic from local roads and link them to all remaining smaller communities. All developed areas should be within a reasonable distance of a collector road. These are classified as County Roads.

Local roads- provide access for travel over relatively short distances. All roads not classified as arterials or collectors are local function roads. These are classified as Town Roads.

WISLR Wisconsin Information for Local Roads

WISLR is a program that can assist local governments with the maintaining inventory on the conditions of the roads, compliance with the Statutes to submit a pavement condition every two years, etc. This program helps the town in planning for future roadway improvements. A complete inventory of Town Roads is shown in Table 3.1 below.

Town of Sumner Comprehensive Plan

**Table 3.1: State of Wis. Department of Transportation Wisconsin Information System for Local Roads (WISLR)
City/Village/Town/County Certified Mileage List - (R-03) Jan. 1, 2015 - TOWN OF SUMNER**

				County Jurisdiction			Municipal Jurisdiction		
Road Name	Gross Miles	County Miles	Municipal Miles	Arterial	Collector	Local	Arterial	Collector	Local
Alvestad Rd	1.15		1.15						1.15
Anderson Rd	0.66		0.66						0.66
Andrus Ln	0.06		0.06						0.06
Ball Park Rd	0.53		0.53						0.53
Brown Rd	2.03		2.03						2.03
Buffalo Rd	0.39		0.39						0.39
Call Rd	1.61		1.61						1.61
Condesory Rd	0.87		0.87						0.87
CTH B	4.46	4.46			4.46				
CTH E	1.00	1.00			1.00				
CTH G	1.10	1.10				1.10			
CTH H	2.99	2.99			2.99				
CTH K	1.15	1.15			1.15				
CTH KK	0.38	0.38			0.38				
CTH NN	1.45	1.45				1.45			
CTH O	5.22	5.22			5.22				
CTH OOO	0.26	0.26			0.26				
CTH R	0.51	0.51		0.51					
Division St	0.09		0.09						0.09
Durst Rd	0.25		0.25						0.25
Edge Wood Ln	0.38		0.38						0.38
Evenson Rd	0.27		0.27						0.27
Fairway Ln	0.06		0.06						0.06
Gilbert Rd	0.17		0.17						0.17
Golden Valley Rd	2.26		2.26						2.26
Golf View Dr	0.32		0.32						0.32
Coplin Rd	0.70		0.70						0.70
Harriman Rd (1)	0.17		0.17						0.17
Harriman Rd (2)	0.06		0.06						0.06
Haskin Rd	0.11		0.11						0.11
Haugen Rd	1.72		1.72						1.72
Hawkweed Ln	0.25		0.25						0.25
Hogstad Rd	1.02		1.02						1.02
Hong Rd	0.41		0.41						0.41
Ihle Rd	0.38		0.38						0.38
Julson Rd	0.50		0.50						0.50
Lubinski Rd	0.75		0.75						0.75

**Table 3.1: State of Wis. Department of Transportation Wisconsin Information System for Local Roads (WISLR)
City/Village/Town/County Certified Mileage List - (R-03) Jan. 1, 2015 - TOWN OF SUMNER**

Road Name	Gross Miles	County Miles	Municipal Miles	County Jurisdiction			Municipal Jurisdiction		
				Arterial	Collector	Local	Arterial	Collector	Local
Mona Rd	0.25		0.25						0.25
Myhres Rd	1.80		1.80						1.80
Nelson Rd	0.59		0.59						0.59
Oak Grove Rd	1.73		1.73						1.73
Oium Rd	0.11		0.11						0.11
Old 53 Rd	0.04		0.04						0.04
Old CTH O	0.23		0.23						0.23
Pine Creek Rd	0.68		0.68						0.68
Prairie Rd E	0.92		0.92						0.92
Ridge Ln (1)	0.21		0.21						0.21
Ridge Ln (2)	0.81		0.81						0.81
Rippenberg Rd	1.04		1.04						1.04
Slifer Rd	0.11		0.11						0.11
Spring Ln	0.15		0.15						0.15
Thorson Rd	1.26		1.26						1.26
Torpen Rd	0.54		0.54						0.54
Town Line Rd	0.26		0.26						0.26
Tracy Valley Rd	2.14		2.14						2.14
Van Tassel Rd	0.27		0.27						0.27
Vold Rd	0.43		0.43						0.43
Ward Rd	0.10		0.10						0.10
Woodlane Ln	0.54		0.54						0.54
Young Ln	0.02		0.02						0.02
TOTAL MILES	49.92	18.52	31.40	0.51	15.46	2.55	0.00	0.00	31.40

Source: Wis-DOT Wisconsin Information System for Local Roads (WISLR) - Last updated 4/29/2015

Road Weight Restrictions and Limitations

In the spring, town roads are not stable because of the winter frost so the town board and county has established weight restrictions for town and county roads. There are roads that do not have weight restrictions because of the way they were designed and constructed.

Traffic Counts

The Wisconsin Department of Transportation conducts traffic counts every three years in rural areas.

Chart 3.1 illustrates traffic counts on selected public roads in the Town of Sumner from 2006- 2015. The traffic count data available shows traffic increased at almost every collection point over the eight year period. Interstate I-94 North of USH 10 east of the City of Osseo experienced dramatic increases over the time period. This is likely due to the expansion of large businesses in the Osseo area.

Table 3.2 T. Sumner/Osseo Annual Average Daily Traffic Counts 2006-2015

	2006/2007	2009	2012	2015
I-94 Southeast of USH 10	(9/24/07) 26,800			
I-94 North of USH 10		(10/5/09) 21,700	(10/15/12) 21,300	(6/15/15) 26,400
USH 10 West of CTH R Sumner Township		(10/27/09) 5,500	(9/17/12) 5,700	(8/3/15) 4,800
USH 10 East of CTH K Osseo		(8/10/09) 3,900		(8/3/15) 4,300
US 53 North of CTH E, Sumner Township	(6/20/2006) 2,600	(6/16/2009) 2,500	(9/17/12) 2,700	
On ramp from USH 10 SB to I-94 WB Osseo		(10/5/2009) 3,700	(11/05/12) 1,900	(8/3/15) 3,500
Off ramp from I-94 WB to USH 10 Osseo		(10/27/09) 2,100	(9/17/12) 2,100	(8/3/15) 2,200
Off ramp from I-94 EB to USH 10 Osseo		(10/5/09) 3,800	(9/17/12) 3,100	(8/3/15) 3,200
On ramp from USH 10 to I-94 EB Osseo		(10/5/09) 2,700	(9/17/12) 3,000	(8/3/15) 2,100

Source: <https://trust.dot.state.wi.us/roadrunner/>

3.3 Airports and Aviation

The nearest airports providing regular scheduled passenger flights to domestic and international destinations are located in Eau Claire, WI; La Crosse, WI; and Minneapolis-St. Paul, MN. There are six private airport/airfields within Trempealeau County and one public, in Blair, WI.

3.4 Multi-Use Trails

The Buffalo River State Trail connects the towns of Fairchild and Mondovi along US 10 traveling 36.4 miles through the communities of Eleva, Strum and Osseo. The trail is open to All-terrain vehicles and Utility-terrain vehicles (UTV) all year round. This is a multi-use trail also open to horseback riding, mountain biking, snowmobiling, walking and cross country skiing.

3.5 Elderly and Disabled Transportation

Trempealeau County operates a bus on a fixed schedule to Eau Claire and La Crosse, providing transportation for the elderly and persons with physical disabilities. Anyone age 60 or over, or anyone with a physical disability may use this bus for medical appointments, visiting, shopping, or for many other purposes. There is also a van service for the elderly and disabled persons of the county. Private transportation carriers for elderly or disabled residents include Pine Creek Transportation and Abby Vans.

The county maintains a volunteer driver program that provides transportation for medical appointments for anyone age 60 or over who lives in their own home and is unable to get to their appointments on their own. Persons with disabilities may use this program when a Dr. verifies the disability. Volunteers, using their own vehicles, pick up participants at their home, take them to their appointments and return them to their home.

3.6 Public Transit

The closest commercial bus transportation is available by Greyhound bus lines in Eau Claire and Winona, MN and Jefferson bus lines in Eau Claire WI, La Crosse, WI, and Winona, MN.

3.7 Truck Transportation

Truck transportation is served by the local, state and federal highway system. Weight restrictions may apply with some exemptions for agricultural purposes. Several designated long truck routes pass through the Town, STH 53 travels through the Town north to south, US 10 extends through the Town east to west, and I-94 runs through the Northeast corner of the Town.

3.8 Rail System

There is no railway in the Town. The Canadian National Railroad serves Trempealeau County traversing through the communities of Arcadia, Independence, Whitehall and Blair. The City of Arcadia also has the only inter-modal system between Milwaukee and the Twin Cities.

3.9 Water Transportation

The Town of Sumner is not located on a commercial waterway. The nearest water transportation is located at the Port of La Crosse, in La Crosse, Wisconsin and the Port of Winona, in Winona, MN. The Port of La Crosse serves ingoing and outgoing barge traffic on the Mississippi River. It provides water access for freight through public and private terminals. Cargo primarily shipped by barge in the region include liquid bulk cargo (chemicals, petroleum, etc.) and dry bulk cargo (grain, scrap metal, etc.).

3.10 Summary of Existing Transportation Plans

As part of Wisconsin Department of Transportation's long range transportation plan "Connection 2030" a series of system-level priority corridors were identified. The corridors are critical to Wisconsin's travel patterns and support the state's economy. One of these corridors, the *Badger State Corridor - Eau Claire to Madison* travels through the northeast corner of the Town.

The state maintains a Six-Year Highway Improvement Plan which identifies state and federal highway projects through 2021. A listing of county projects is illustrated in the Wisconsin DOT Six Year Highway Improvement Program below. There is some work to be done in the Town of Sumner but it should not affect the town's comprehensive plan.

Town of Sumner Comprehensive Plan

Wisconsin DOT Six Year Highway Improvement Program – September 20, 2015 Snapshot

Hwy	Project Title and Project Limits	Miles	Estimate (Range)	Year	Work Type	Project Description
010	Osseo - Fairchild	2.18	\$1,000,000-\$1,999,999	2016	RESURF	Mill the existing pavement and repave with 6.5 inches HMA, culvert pipes replacement, concrete repair in concrete segment, sign replacement.
035	Trempealeau - Fountain City	4.13	\$2,000,000-\$2,999,999	2017	RDMTN	Road maintenance improvement surface mill 2.5 inches and overlay with 4 inches new black top, 5 foot paved shoulders, pavement marking, and permanent signs replacement.
053	Galesville - Whitehall	0.06	\$500,000-\$749,999	2016	BRRHB	Bridge rehabilitation replacing the existing bridge deck, with the sidewalk width increased from 5 to 6 feet.
053	Galesville - Whitehall	0.07	\$1,000,000-\$1,999,999	19-21	BRRPL	Bridge Replacement
053	V Pigeon Falls, Ekern Street	0.06	\$250,000-\$449,999	2016	BRRHB	Bridge rehabilitation, concrete overlay of Pigeon Creek Bridge.
053	Whitehall – Osseo	7.90	\$4,000,000-\$4,999,999	2016	RESURF	Resurface improvement, surface mill 3 to 4 inches of existing pavement and overlay with 5 inches HMA, beam guard and culvert pipe replacement (as needed), pavement marking and permanent signs replacement.
054	Gilmanton - Independence	9.17	\$1,000,000-\$1,999,999	2018	RDMTN	Mill and overlay existing roadway with new black top.
093	Arcadia, STH 93	0.64	\$1,000,000-\$1,999,999	2016	RESURF	Safety improvement, 2 inch mill/overlay, restripe Blaschko Drive and STH 95 to a 2-lane with dedicated right and left turn lanes, 3-lan TWTL near McDonalds and chop island at Detloff Ct. Traffic Signal Wilson Ave.
093	Centerville – Independence	0.06	\$250,000-\$449,999	2016	MISC	Construct, brake check pullout at the hill top east. It will have 2 one-way driveways, with trucks entering south and exiting at north, both via right turn. Northbound right turn lane constructed at south drive.
093	Centerville – Independence	0.41	\$250,000-\$449,999	2018	MISC	Safety improvement on the Trempealeau River Bridge (8-61-0054) Polymer Overlay.
093	Centerville – Independence	0.35	\$100,000-\$249,999	2018	RECOND	Widen roadway to the west to provide a new 12 foot southbound through lane and convert the existing southbound through lane to a dedicated 12-foot center left turn lane. Widening includes 8-foot shoulder, 3 saved.
093	Centerville – Independence	7.87	\$5,000,000-\$5,999,999	2018	RESURF	Roadway maintenance, mill existing road and overlay with new blacktop.
093	Centerville – Independence	4.88	\$3,000,000-\$3,999,999	19-21	RESURF	Mill and overlay the existing roadway with new black top.
093	Freight; Eleva – Eau Claire	0.02	\$1,000,000-\$1,999,999	2016	BRRPL	Replace bridge B-61-35 on STH 93 over Adams Creek in Trempealeau County (Freight mitigation).
093	Independence – Eleva	1.72	\$1,000,000-\$1,999,999	2018	RESURF	Mill and overlay with new black top.
093	Independence – Eleva	16.03	\$11,000,000-\$11,999,999	19-21	RESURF	Mill and resurfacing existing roadway.
094	Eau Claire – Osseo	0.12	\$12,000,000-\$12,999,999	19-21	BRRPL	Replacing I-94 east and west bound C "B-61-0041 and 0042) and Buffalo River (B-61-0043 and 0044) bridges.

3.11 Transportation Element Goals and Actions

The Town of Sumner developed goals based on public input from survey information, public meeting participation, committee and resident knowledge. As previously described, in the context of this plan goals are broad statements that the Town desires to achieve. Following each goal are definitions, policies, programs/actions, etc. that are recommended to address each goal.

Goal: To provide excellent, safe transportation arteries for residential, agricultural, industrial and recreational use.

Objective 1: Maintain and upgrade town roads and signage.

Action: Use *PASER* to continue to evaluate local roads.

Action: Review townships road plan on a semi-annual basis.

Objective 2: Replace and repair Bridges and culverts as needed.

Action: Continue bridge inspection process and replace as needed.

Action: Complete the Riphensberg Road Bridge Project.

Objective 3: Help provide recreational trail access as appropriate.

Action: Use of town roads only where appropriate to access state and county trails.

Action: Promote use and development of non-motorized bicycle routes.

UTILITIES & COMMUNITY FACILITIES ELEMENT

4.1 Introduction

This element identifies and analyzes existing utilities and community facilities in the Town of Sumner. Utilities and community facilities include such things as sanitary sewer service, storm water management, water supply, solid waste disposal, on-site wastewater treatment technologies, recycling facilities, parks, telecommunications facilities, power-generating plants, transmission lines, cemeteries, health care facilities, child care facilities, police protection, fire and rescue facilities, libraries, schools and other governmental facilities.

4.2 Existing Utilities and Community Facilities (See Appendix A - Map 2 Town of Sumner Community Facilities)

Water Supply

The Town of does not provide municipal water service. Private wells maintained by the property owner are the source of water for Town residents. There are no plans to develop a public water system at this time. The State of Wisconsin has well regulations (NR 812, Wis. Adm. Code), administered by the Department of Natural Resources (DNR). Since 1988, 114 new wells have been constructed, 2 wells reconstructed, and 56 wells replaced in the town.

In February 2016 the Wisconsin Assembly passed a bill loosening restrictions on what can be done to a high capacity well. Assembly Bill 874 allows high-capacity wells to be transferred, repaired or reconstructed without a new permit, under the conditions of its original permit. Since both houses of the state Legislature approved different versions of a bill that revises Wisconsin's high capacity well standards, the bill was not passed, but is expected to be brought up again at the next session. A high-capacity well is a system of one or more wells, drillholes or mine shafts on a property that have a combined capacity of 70 or more gallons per minute, according to Wisconsin administrative code. High capacity wells are used by businesses (including the frac sand industry) and in the agricultural industry (ex. irrigation).

On-Site Waste Disposal Facilities

The disposal of commercial and domestic wastewater is controlled by septic systems in the Town. Wisconsin Department of Safety and Professional Services Chapter SPS 383 Private Onsite Wastewater Treatment Systems (POWTS) Administrative Code establishes uniform standards and criteria for the design, installation, inspection and management of a private onsite wastewater system, (POWTS), so the system is safe and will protect public health and waters. The Department of Natural Resources is responsible for establishing, administering and enforcing standards relative to domestic wastewater treatment systems which either disperse to the surface or to surface waters. Trempealeau County has a Sanitary and Private Sewage System Ordinance (adopted March 2001) in place to promote and protect the public health and safety through the proper siting, design, installation, inspection, and management of private sewage systems and non-plumbing sanitation systems. It is state law to have a sanitary permit for these sanitary systems which a licensed master plumber must acquire the permit. Some types of on-site disposal system designs include: conventional (underground), mound, pressure distribution, at-grade holding tank, and sand filter systems.

Solid Waste Disposal and Recycling Facilities

The Osseo recycling center located next to the Osseo City Shop is open to Town of Sumner residents for recycling.

Town of Sumner Comprehensive Plan

Stormwater Management

Federal, state, county, and local governments administer and regulate stormwater runoff. Trempealeau County adopted an Erosion Control and Stormwater Management Ordinance in September 2010.

Law Enforcement

The Town of Sumner does not have a police department. The Trempealeau County Sheriff's Department serves as a law enforcement agency to the Town. The Sheriff's Department and facilities are located at the Trempealeau County Government Center in the City of Whitehall. The Town does not foresee having a law enforcement department in the near future.

Fire and Rescue

Fire protection is provided by the City of Osseo Rural Fire Department. The fire department has 3 engines, 3 Tenders, a brush truck, an equipment truck, a "Jaws" truck, and a first responder truck.

Libraries

The Town of Sumner does not have a library, but the residents utilize the City of Osseo's Library, Hauge Memorial Library located at 50655 Charles St.

Town Hall/Garage

The town hall is located at 4310 5th Street (Cty Rd O), Osseo, Wisconsin.

Cemeteries

The Town of Sumner has three cemeteries located in the town. The cemeteries are King Valley Cemetery, Osseo Public Cemetery and South Valley Cemetery.

Communications Facilities

In the past wireless communication towers have been constructed in the town. Currently there are nine cell towers in the Town of Sumner and City of Osseo ranging from a height of 79 feet to 150 feet above ground (source: <http://www.homefacts.com/fcctowers/Wisconsin/Trempealeau-County/>). Trempealeau County has an ordinance in place for the construction of communication towers.

Local telephone communications are provided by CenturyLink. Several companies offer internet services including CenturyLink and Tri County Communications.

Electric & Gas Utilities

Eau Claire Electrical Cooperative and Xcel Energy are the electrical providers for the Town. We Energies and Xcel Energy provide natural gas to the Town.

Power Plants, Substations, and Transmission Lines

A 230 kV transmission line goes through the Town and two substations are also located in the Town. Xcel Energy has a substation located two miles southwest of Osseo on Rippenberg Road. Eau Claire Electric Cooperative has a substation along Trempealeau County Highway B.

4.3 Medical/Health Care and Other Facilities

There are no medical facilities located in the Town. Nearby clinics include Mayo Health System – Oakridge in Osseo, or Gundersen Health System Clinics in Eau Claire, Independence and Whitehall. Hospitals where residents may attain care include Mayo Health System-Oakridge Hospital and Clinics-Osseo, Gundersen Tri-County Hospital and Clinics-Whitehall, Sacred Heart Hospital-Eau Claire, Gundersen Health System in La Crosse, and Mayo Health System in La Crosse.

Senior Care Facilities

There are no services for senior care in the Town. Below is a listing of senior care facilities nearby.

<u>Name of Facility and Address</u>	<u>Type of Facility</u>
Dove Health Care – Osseo, 13025 8th Street, Osseo	Licensed Nursing Home
Mayo Health Clinic System Oakridge, 13025 8 th Street, Osseo	Residential Care Apartment Complex
Family Circle, 211 6 th Ave, Strum	Community Based Residential Facility
Crystal Lake Terrace, 208 Elm Street, Strum	Community Based Residential Facility

Child Care Facilities

There are no child care facilities located in the Town, however, there are several day care providers in the City of Osseo.

4.4 Educational Facilities

Most children of school age attend the Osseo-Fairchild School District. The 2013-2014 school census for the District was 914. Since 2007-2008 school enrollment in the Osseo-Fairchild school district has decreased by 10%.

There is one technical college located in Trempealeau County in the City of Independence. The Chippewa Valley Technical College and UW-Eau Claire are located in Eau Claire.

4.5 Recreational Facilities

The Town does not have any parks but the City of Osseo has several city-owned park facilities available to Town residents. Central Park, a 1.16 acre site on the corner of Main and USH 10 has a picnic shelter and tables, grills, and an ice rink. Stoddard Park located on Park Street encompassing 72 acres with waterfront available on the south shore of Lake Martha is equipped with picnic tables, grills, picnic shelters, flush toilets, swimming pool, playground equipment, two lighted tennis courts, two sand volleyball courts, a boat ramp, and a ball diamond complete with dugouts, bleachers and lighting. Adjacent to Stoddard Park is the nine-hole Osseo Golf Club. The Little League Ball Field located east of the golf course on County Road B has two playing fields, tee ball field, concession stand, bleachers, and restrooms in a permanent building. There is also a small neighborhood park (Lion's Park) west of Rose Lane between 7th and Thomas Streets.

County Residents also have access to Joe Pietrek, Jr. Memorial Park, a county park, that is open 6 a.m. – 10 p.m. daily from the 15th of April until the 30th of November. The park is located on/off Highway 93 between the cities of Arcadia and Independence and offers two shelters available for rent, tent camping and RV camping, nine hole disc golf course, volleyball, basketball, playground, fishing, horse arena, swimming beach, canoeing and tubing, hiking, bird watching, and an observation deck.

Trails

Snowmobile Trails: There are snowmobile trails that run through the town on privately owned land and the Buffalo River State Trail is also open to snowmobiles.

Horse Trails: The Buffalo River State Trail is open to horseback riding.

Bike Trails: The Buffalo River State Trail running east to west through Trempealeau County is open to mountain bikes. The surface is ballast-crushed stone surface.

There are 18 bike loops designated in Trempealeau County as offering road biking opportunities. Several of these loops travel through the Town, <http://www.tourdetremp.com/loops/>.

4.6 Utilities and Community Facilities Element Goals and Actions

The Town of Sumner developed goals based on public input from survey information, public meeting participation, committee and resident knowledge. As previously described, in the context of this plan goals are broad statements that the Town desires to achieve. Following each goal are definitions, policies, programs/actions, etc. that are recommended to address each goal.

Goal: To assist third parties in providing the best electrical, communication, water and waste services to residents, industry, and businesses while maintaining our visual esthetic atmosphere.

Objective 1: Keep expansion of electrical, cable, water and gas services in acceptable corridors.

Action: Provide comprehensive plan guidance.

Action: Provide corridor development and access for utility development in compliance with comprehensive plan.

Objective 2: Promote the use and production of green energy.

Action: Help with public meetings and comprehensive plan compliance for those planning green energy use or production.

NATURAL, AGRICULTURAL, AND CULTURAL RESOURCES ELEMENT

5.1 Introduction

This element looks at the natural, agricultural and cultural resources in the Town of Sumner such as topography, slopes, soils, land cover, agricultural areas, water resources, and cultural town resources. The Town of Sumner has an abundance of natural resources such as forests, streams, and agricultural land. Public input throughout the planning process stressed the importance of these resources to the quality of life Town residents enjoy. Maintaining the natural resource base is critical to the town's future.

5.2 Natural Resources

Background

The Town of Sumner is approximately 33.88 square miles or 21,683 acres. The Town of Sumner is located in the Northeastern corner of Trempealeau County. Sumner was settled in 1856 and the first settlers were E. M. Sexton and W. A. Woodward. The post office started in 1857 at Beef River Station, a mile west of Osseo. The Town of Sumner was named for Charles Sumner, a famous American Senator who was an abolitionist and adviser to President Lincoln.

Topography

Sumner's terrain consists of rolling hills with scenic views. The landscape is primarily made up of farmland with scattered single family homes and a few commercial businesses. Eau Claire County Borders the Town on its northern boundary and Jackson County borders the town on its eastern boundary. The only incorporated area in the Town is the City of Osseo.

Slopes

Steep slopes are common in Trempealeau County. The majority of slopes 20% or greater are located in the most south-eastern and northern-west and north-central areas of the town. The County's current Zoning Ordinance provides that construction on slopes of 20% to 30% shall require a conditional use permit and construction on slopes greater than 30% is prohibited. (See Appendix A - Map 3 Town of Sumner Contours/Slope Map).

Soils

A soil evaluation for the Town was prepared for the 1981 Trempealeau County Farmland Preservation Plan. The soil evaluation follows (See Appendix A - Map 4 Town of Sumner Soils Map):

"The predominant soils of the Town of Sumner are the Billett-Sparta-Gotham association. These are well drained to excessively drained soils that have a subsoil of sandy loam to loamy sand over sand. These soils are found on the Buffalo River as well as stream terraces of the Township. The upland soils are of the Fayette-LaFarge-Eleva association. These are well drained soils that have a subsoil of sandy to silty clay loam, moderately deep to deep over sandstone. Large areas of the soils found on the stream and river terraces of Sumner Township have soils which, according to the Soil Conservation Service, have slight to moderate limitations for on-site septic disposal systems. These soils vary greatly in the rating given for crop productivity, ranging from very high to low. Those soils with slight to moderate limitations for on-site septic disposal systems as well as low ratings for crop productivity have been mapped so as to be identified if demands for rural land uses other than agriculture makes conversion of farmland necessary. The upland areas of Sumner Township have isolated pockets of soils, which the Soil Conservation Service, lists as having slight to moderate limitations for on-site septic disposal systems. These same soils are generally of high to very high grouping for crop productivity, make these soils best suited for continued agricultural production."

Forest Resources

The 1992 WISCLAND data indicates that 27 % of Trempealeau County is covered by forest. According to Wisconsin Department of Revenue, 2015 Statement of Assessments there are 3,881 acres of forested land in the Town of Sumner (Table 5.1). The majority of forest land in the Town is privately owned.

Table 5.1: Statement of Assessments – Forest and Ag Forest Acres – 2015

	Ag Forest		Forest		Total	
	No. of Acres	% Land Use	No. of Acres	% Land Use	No. of Acres	% Land Use
T. Sumner	2,817	15.7	1,060	5.9	3,881	21.6

Source: Wis. Dept. of Revenue, 2015 Statement of Assessments

County-Owned Forest Lands

There is no county-owned forested land in the Town.

State-Owned Forest Lands

The only acreage of State owned forest land in the Town of Sumner are the Buffalo River Trail Prairies. There are four high quality remnants located on the stretch between Eleva and Osseo. One is located west of Eleva, two east of Strum and the largest --a five-mile stretch east of Osseo. The prairies contain numerous species with grasses including big and little blue-stem and Indian grass.

Federally-Owned Forest Lands

There are no federally owned acres in the Town.

Mineral Resources

There are no active mineral mining operations in the Town. Over the past several years there has been a dramatic increase in the number of mining proposals in Trempealeau County due to a surge in hydrofracking. Hydrofracking is a technique used by the petroleum industry to extract natural gas and/or crude oil from rock formations.

Surface Water Resources

Trempealeau County's boundaries are formed by three rivers: the Mississippi River on the south, the Trempealeau River on the West, and the Black River on the Southeast. Within the County are three major drainage basins, the Buffalo River drains the northern part of the County, the Black River drains the southeastern part of the County, and the Trempealeau River drains the remainder of the county. All three rivers drain to the Mississippi River.

Nonpoint source pollution Priority Watershed Project implementation has occurred in the Elk Creek, Beaver Creek, Lower Black River/Hardies Creek, Middle Trempealeau and Upper Trempealeau River Watersheds. The surface water quality assessments within all of these plans were remarkably similar. DNR maintains surface water quality assessments and updates them as needed. A compilation of all of the surface water quality assessments contained within these plans, as well as, the Black - Buffalo-Trempealeau River Basin Plans form the basis for this county wide surface water quality assessment.

Nonpoint source pollutants are the primary cause of surface water quality problems in the county. Pollutants such as sediment, bacteria, organic material, and animal wastes contribute to the existing surface water quality problems associated with all of the surface water resources of the county. In addition to the pollutants that flow into surface water resources, degradation and erosion of stream banks is a major source of sedimentation to the streambeds as well as the impoundments located at the downstream end of many of the county watersheds.

Erosion and instability of stream banks is a common problem throughout the county which results in increased sedimentation and removal of important habitat for aquatic life, especially trout. Sedimentation of pools and filling in of spawning substrate in riffle areas are results of both upland erosion (Ag and Non-Ag) and stream bank erosion. The filling in of riffle areas reduces reproduction success of trout by reducing oxygen levels in streams and destroying spawning habitat. Sedimentation of stream bottoms also reduces the abundance of invertebrates that constitute a valuable fish food resource.

Agriculture and to a lesser extent, urban land disturbing activities are the primary sources of pollutants to the county's surface water resources. Sources of surface water pollutants include: barnyard runoff, nutrient and sediment runoff from cropped fields, manure runoff from improperly stacked/stored animal waste, concentrated flow erosion from cropped fields and logging trails, ephemeral erosion from cropped fields, and runoff from construction projects.

-Trempealeau County Land and Water Resource Management Plan, 2016.

Erosion control is one of the most overlooked management practices at construction sites in Trempealeau County. County ordinances require that an erosion control plan be prepared and submitted to the Department of Land Management prior to doing any construction or excavating. The County also has an erosion control and stormwater management ordinance in place as well as an animal waste ordinance and a Livestock facilities/Feedlot ordinance.

Water Quality

Surface water resources are evaluated by the Wisconsin Department of Natural Resources on water quality, wildlife, fish, and aesthetic values. In Chapter NR 102 of the Wisconsin Administrative Code water bodies were assigned as Outstanding Resource Waters (ORW) or Exceptional Resource Waters (ERW). ORW's rate higher for the values listed above while the ERW's have a high rating but not as high as ORW's. The ORW's are protected under NR 102. Trempealeau County only has ERW's. Below is a list of those with names; however there are many that are assigned ERW's that are not named or listed below.

Table 5.2: Trempealeau County Exceptional Resource Waters

Official Waterbody Name	Local Waterbody Name	ORW/ERW	Start Mile	End Mile	Mileage	Counties
Bear Creek	Bear Creek	/ERW	0	4.9	4.9	Trempealeau
Buffalo River	Buffalo River	/ERW	57.06	70.13	13.07	Trempealeau
Dutch Creek	Dutch Creek	/ERW	0	4.11	4.11	Trempealeau
Joe Coulee Creek	Joe Coulee Creek	/ERW	0	3.08	3.08	Trempealeau
Johnson Valley Creek	Johnson Valley Creek	/ERW	0	5.2	5.2	Trempealeau
South Fork Buffalo River	Buffalo River - South Fork	/ERW	5.42	16.63	11.21	Jackson, Trempealeau
Unnamed	Creek 15-4	/ERW	0	2	2	Trempealeau
Unnamed	Creek 11-4	/ERW	0	1.66	1.66	Trempealeau
Unnamed	Creek 13-3b	/ERW	0	0.9	0.9	Trempealeau
Unnamed	Unnamed Creek 25-13	/ERW	0	2.03	2.03	Jackson, Trempealeau
Unnamed	Creek 8-9	/ERW	0	1.6	1.6	Trempealeau
Unnamed	Creek 7-4	/ERW	0	1.49	1.49	Trempealeau

Table 5.2: Trempealeau County Exceptional Resource Waters

Official Waterbody Name	Local Waterbody Name	ORW/ERW	Start Mile	End Mile	Mileage	Counties
Unnamed	Creek 34-15	/ERW	0	1.39	1.39	Trempealeau
Unnamed	Creek 15-13	/ERW	0	2.57	2.57	Trempealeau
Unnamed	Creek 5-6	/ERW	0	1.06	1.06	Trempealeau
Unnamed	Abraham Coulee Creek	/ERW	1.93	3.65	1.72	Trempealeau
Unnamed	Linderud Coulee Creek	/ERW	1.64	3.82	2.18	Trempealeau
Unnamed	Unnamed Creek 2-12	/ERW	0	2.3	2.3	Trempealeau
Unnamed	Creek 14-13	/ERW	0	1.66	1.66	Trempealeau
Unnamed	Creek 13-15	/ERW	0	0.6	0.6	Trempealeau
Unnamed	Creek 24-4	/ERW	0	3.67	3.67	Trempealeau
Unnamed	Creek 11-7 T20n R7w	/ERW	0	0.97	0.97	Trempealeau
Unnamed	Creek 13-3a T20n R7w	/ERW	0	1.91	1.91	Jackson, Trempealeau
Unnamed	Creek 8-14 T20N R7W	/ERW	0	2.42	2.42	Trempealeau
Vosse Coulee Creek	Vosse Coulee Creek	/ERW	0	6.26	6.26	Jackson, Trempealeau
Washington Coulee Creek	Washington Coulee Creek	/ERW	0	3.74	3.74	Jackson, Trempealeau
Total Miles					83.7	

Source: Wisconsin DNR, March 1, 2016

Every two years Section 303(d) of the federal Clean Water Act requires states to develop a list of impaired waters ("303(d) list"). A water is considered impaired if a) the current water quality does not meet the numeric or narrative criteria in a water quality standard or b) the designated use (fish and aquatic life, recreation, public health and welfare, and wildlife) that is described in Wisconsin Administrative Code is not achieved. Table 5.3 lists impaired waters in Trempealeau County

Table 5.3: Trempealeau County Impaired Waters List (Impaired w/o TMDL and Impaired with TDML)

Waterbody Name	Water Type	Start Mile	End Mile	Length/ Size	Measure ment Unit	Pollutant	Status	TMDL Priority	Listing Detail
Buffalo River	RIVER	0	42.38	42.38	MILES	Total Phosphorus	303d Listed	Low	TMDL Needed (5A)
Mississippi (Reach 2) Buffalo-Whitewater - Chippewa River to LD 6 (lower Pool 4 to Pool 6)	RIVER	714.2	763.4	49.2	MILES	Mercury	303d Listed	Low	TMDL Needed (5A)
" "	RIVER	714.2	763.4	49.2	MILES	PCBs	303d Listed	Low	TMDL Needed (5A)
" "	RIVER	714.2	763.4	49.2	MILES	PFOs	303d Listed	Low	TMDL Needed (5A)
Timber Creek	RIVER	0	4	4	MILES	Unknown Pollutant	Proposed for List	Low	TMDL Needed (5A)

Table 5.3: Trempealeau County Impaired Waters List (Impaired w/o TMDL and Impaired with TMDL)

Waterbody Name	Water Type	Start Mile	End Mile	Length/ Size	Measure ment Unit	Pollutant	Status	TMDL Priority	Listing Detail
Trump Coulee Creek	RIVER	0	7.71	7.71	MILES	Total Phosphorus	303d Listed	Low	TMDL Needed (5A)
Black River	RIVER	0	24.44	24.44	MILES	PCBs	303d Listed	Low	TMDL Needed (5A)
Buffalo River	RIVER	57.06	70.13	13.07	MILES	Total Phosphorus	303d Listed	Low	TMDL Needed (5A)
Buffalo River	RIVER	44.94	57.06	12.12	MILES	Total Phosphorus	303d Listed	Low	TMDL Needed (5A)
Elk Creek	RIVER	0	21.51	21.51	MILES	Total Phosphorus	303d Listed	Low	TMDL Needed (5A)
Hawkinson Creek	RIVER	0	4	4	MILES	Unknown Pollutant	Proposed for List	Low	TMDL Needed (5A)
Irvin Creek	RIVER	0	5.31	5.31	MILES	Unknown Pollutant	303d Listed	Low	TMDL Needed (5A)
Marinuka Lake	LAKE			116.56	ACRES	Total Phosphorus	303d Listed	Low	TMDL Needed (5A)
Meyers Valley Creek	RIVER	2.14	5.88	3.74	MILES	Unknown Pollutant	303d Listed	Low	TMDL Needed (5A)
North Fork of Beaver Creek	RIVER	0	11.59	11.59	MILES	Total Phosphorus	Proposed for List	Medium	TMDL Needed (5A)
Pigeon Creek	RIVER	0	7.93	7.93	MILES	Total Phosphorus	303d Listed	Low	TMDL Needed (5A)
Tamarack Creek	RIVER	0	6.31	6.31	MILES	Total Phosphorus	303d Listed	Low	TMDL Needed (5A)
Trempealeau River	RIVER	0	31.28	31.28	MILES	Mercury	303d Listed	Low	TMDL Needed (5A)
Trempealeau River	RIVER	0	31.28	31.28	MILES	Total Phosphorus	303d Listed	Medium	TMDL Needed (5A)
Trout Run Creek	RIVER	0	3.8	3.8	MILES	Total Phosphorus	303d Listed	Low	TMDL Needed (5A)
Trout Run Creek	RIVER	3.8	6.05	2.25	MILES	Unknown Pollutant	303d Listed	Low	TMDL Needed (5A)
Trout Run Creek	RIVER	0	3.8	3.8	MILES	Unknown Pollutant	303d Listed	Low	TMDL Needed (5A)
Turton Creek (American Valley Creek)	RIVER	0	3.6	3.6	MILES	Total Phosphorus	303d Listed	Low	TMDL Needed (5A)
Mississippi (Reach 3) LaCrosse-Pine - LD 6 to Root River (Pool 7 to upper Pool 8)	RIVER	693.7	714.2	20.5	MILES	Mercury	303d Listed	Low	TMDL Needed (5A)
" "	RIVER	693.7	714.2	20.5	MILES	PCBs	303d Listed	Low	TMDL Needed (5A)
Black River	RIVER	0	24.44	24.44	MILES	Mercury	303d Listed	Low	Mercury Atm. Dep. (5B)
Marinuka Lake	LAKE			116.56	ACRES	Mercury	303d Listed	Low	Mercury Atm. Dep. (5B)
" "	RIVER	714.2	763.4	49.2	MILES	Total Phosphorus	303d Listed	Low	Phosphorus Listed (5P)
Black River	RIVER	0	24.44	24.44	MILES	Total Phosphorus	303d Listed	Low	Phosphorus Listed (5P)
" "	RIVER	693.7	714.2	20.5	MILES	Total Phosphorus	303d Listed	Low	Phosphorus Listed (5P)
Irvin Creek	RIVER	0	5.31	5.31	MILES	Sediment/Total Suspended Solids	TMDL Approved	Not Applicable	TMDL approved by EPA in 2003 (4A)

Table 5.3: Trempealeau County Impaired Waters List (Impaired w/o TMDL and Impaired with TMDL)

Waterbody Name	Water Type	Start Mile	End Mile	Length/ Size	Measurement Unit	Pollutant	Status	TMDL Priority	Listing Detail
North Creek	RIVER	0	7.59	7.59	MILES	Sediment/Total Suspended Solids	TMDL Approved	Not Applicable	TMDL approved by EPA in 2003 (4A)
Tappen Coulee Creek	RIVER	0	5.06	5.06	MILES	Sediment/Total Suspended Solids	TMDL Approved	Not Applicable	TMDL approved by EPA in 2003 (4A)
Newcomb Valley Creek	RIVER	0	5.76	5.76	MILES	Sediment/Total Suspended Solids	TMDL Approved	Not Applicable	TMDL approved by EPA in 2003 (4A)
Welch Coulee Creek	RIVER	0	5.37	5.37	MILES	Sediment/Total Suspended Solids	TMDL Approved	Not Applicable	TMDL approved by EPA in 2003 (4A)
Trump Coulee Creek	RIVER	0	7.71	7.71	MILES	Sediment/Total Suspended Solids	TMDL Approved	Not Applicable	TMDL approved by EPA in 2004 (4A)
Hardies Creek	RIVER	1.64	3.54	1.9	MILES	Sediment/Total Suspended Solids	TMDL Approved	Not Applicable	TMDL approved by EPA in 2008 (4A)
Hardies Creek	RIVER	0	1.64	1.64	MILES	Sediment/Total Suspended Solids	TMDL Approved	Not Applicable	TMDL approved by EPA in 2008 (4A)

Source: Wisconsin DNR, March 1, 2016 (Draft List 2016)

Watersheds

A watershed is a land area that drains to a particular body of water. There are two watersheds located in the Town of Sumner: Upper Buffalo River, and Elk Creek. The majority of the town is in the Upper Buffalo River Watershed.

Town of Sumner Lakes and Streams

Martha Lake, 16 acres, with a maximum depth of 8 feet and low water clarity is located in Osseo. There is access to the lake from a public boat landing. Lake fish include Panfish, Largemouth Bass and Trout. The Buffalo River flows east west through the Town and extends into Buffalo River North Fork and Buffalo River South Fork. Pine Creek and King Creek, both Class I trout streams are located in the Town. A complete inventory of trout streams in the Town can be found at <http://dnr.wi.gov/topic/fishing/trout/streammaps.html>.

There are two kinds of streams; perennial and intermittent. Perennial streams have water flowing through them most of the year. The intermittent streams are dry most of the year but have water flowing during snowmelt or after rainstorms. Even though intermittent streams do not have water flowing through them constantly there is a need to protect them because they flow into the perennial streams.

Floodplains

Floodplains are lands adjacent to rivers or streams that are naturally subject to flooding. Development in these areas is strongly discouraged because of the flood damage potential. Leaving these areas in their natural state preserves flood water storage basins helping to protect other areas from flooding.

In September 2015, a flash flood warning was declared for Trempealeau County a reported dam breach on the Buffalo River near Strum. People living along the Buffalo River were urged to find higher ground and avoid driving across roads covered with water. A \$1.955 million in damage estimated to homes and businesses in Osseo, Strum and Eleva.

Flood Hazard Assessment

The Federal Emergency Management Agency (FEMA) has provided maps of flood areas to Trempealeau County. The maps are required to be utilized for flood determination purposes.

Groundwater

Water, especially groundwater, is an important resource for residents in Trempealeau County. According to the Wisconsin Department of Natural Resources 70 percent of Wisconsin's residents and 97 percent of Wisconsin communities rely on groundwater for their drinking and other water needs. The quantity of groundwater depends on the recharging, (precipitation), and the discharging of the water. The quality of groundwater is directly related to the activities of the land. The spreading of fertilizers and chemicals either for residential homes or agricultural fields can affect the quality of groundwater. Table 5.4 shows water use in Trempealeau County from 1979 through 2005. Surface water use increased by 115% since 1979 and groundwater use increased by 255% during that same period. Groundwater use increased in all use categories and incurred a significant increase in irrigation use. Figure 5.5 illustrates a significant increase in groundwater use between 2000 and 2005.

Table 5.4: Trempealeau County Water Use by Year (Millions of gallons per day)

	1979	1985	1990	1995	2000	2005	% Chg. 1979-90	% Chg. 1990-00	% Chg. 2000-05	% Chg. 1979-05
Surface Water Use	0.13	0.38	0.35	0.22	0.21	0.28	169.2	-40	33.3	115.4
Groundwater use	3.06	5.16	5.38	5.4	5.94	10.87	75.8	10.4	83	255.2
Total Water Use	4.19	5.54	5.73	5.62	6.15	11.15	36.8	7.3	81.3	166.1

Source: Water use data from USGS Water Use in Wis. Reports, 1979, 1985, 1990, 1995, 2005, 2005

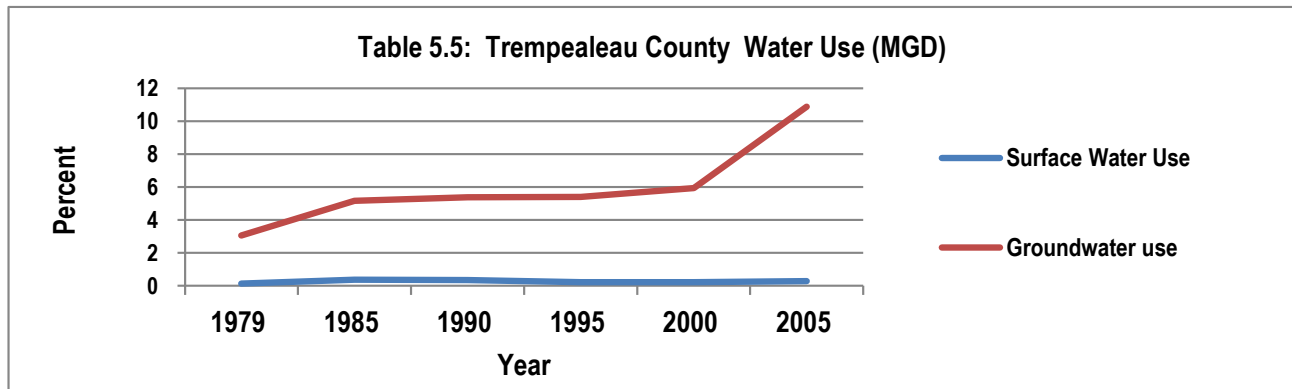

Environmentally Sensitive Areas

In 2006 the Wisconsin Department of Natural Resources published the Wisconsin Land Legacy Report, an Inventory of Places to Meet Future Conservation and Recreation Needs. The report listed 229 legacy places in 16 ecological landscapes in the State of Wisconsin. Trempealeau County and the Town of Sumner are located in the Western Coulee and Ridges ecological

landscape. This landscape is characterized by highly eroded, unglaciated topography. Steep-sided valleys are heavily forested and often managed for hardwood production. Agricultural activities, primarily dairy and beef farming, are typically confined to valley floors and ridge tops. Large, meandering rivers with broad floodplains are also characteristic of this landscape. The Buffalo River is located in the Town of Sumner, Table 5.6.

Table 5.6 Legacy Places

Name	Size	Description
Black River	100 miles in length	The Black River originates in the northern forests of central Taylor County and meanders south for more than 100 miles to its confluence with the Mississippi River. Biological diversity along the corridor is high due to its north-south orientation, association with four ecological landscapes, and the presence of pronounced, intact, wet-to-dry environmental gradients along the length of the river. Due to its relatively undeveloped and outstanding scenic qualities, the lower stretch of the Black River was once considered for national Wild and Scenic River status. It presently offers "wilderness-like" canoeing opportunities. The river corridor provides important nesting and migratory habitat for a variety of songbirds and waterfowl, and serves as an important north-south dispersal corridor for bear, wolves and fisher.
Buffalo River		This corridor, running from Jackson County to the Mississippi River, contains a diverse mixture of high quality habitats ranging from broad wetlands to large forest blocks to oak savanna. The lower end of the Buffalo River provides valuable nesting and migratory habitat for many species of birds in the Mississippi River Valley and serves as an important staging area for migrating tundra swans. The flat, meandering floodplain lies in stark contrast to the adjacent steep bluffs. Narrow, sharp-crested ridges and broad valleys characterize the upper watershed.
Thompson Valley Savanna	Small in size	This largely rural area presently consists of a mosaic of farms and large wooded tracts and represents one of the best opportunities in the state to restore a large oak savanna.
Trempealeau River	Medium	The Trempealeau River arises from cold water trout streams located in deeply incised valleys. As it flows southwest, the river gradually becomes larger and warmer and in its lower reach supports a good quality warm water fishery. Abundant nutrients and frequent flooding in the lower stretch nourish extensive high quality wetlands that provide significant habitat for reptiles, amphibians, waterfowl, wading birds, and mammals.
Upper Mississippi River National Wildlife and Fish Refuge	284 miles in length	Extending 284 miles from Wabasha, Minnesota to Rock Island, Illinois, this 194,000-acre refuge encompasses most of the floodplain associated with the Mississippi River. Numerous side channels, backwater sloughs, marshes, and extensive tracts of floodplain forest, contribute to the outstanding fish and wildlife habitat provided by the refuge. The refuge also plays host to significant waterfowl migrations, including some of the continent's largest concentrations of migrating tundra swans and canvasback ducks. Boating, fishing and waterfowl hunting are popular recreation pursuits.

Source: Wisconsin Land Legacy Report, An Inventory of Places to Meet Future Conservation and Recreation Needs, 2006

Wetlands

A wetland is a low-lying area of land that is saturated with moisture. Examples of wetlands are bogs, swamps, and marsh lands. The Town has wetlands along some of the streams. Wetlands are classified into 8 classes. Those located in Trempealeau County are aquatic beds, emergent/wet meadows, scrub/shrub/ and forested.

5.3 Agricultural Lands

Productive Agricultural Lands

Agricultural lands are very important for Trempealeau County. Dairy farming is an important agricultural industry in the county. The most productive land can be classified by soils Class I and Class II. Classes III and IV are classified as productive and the

Classes V - VIII are non-productive.

County Agricultural History

Trempealeau County's main agricultural crop was wheat in the 1860's and 1870's. In the 1880's wheat production drastically declined. As of the 2012 Agricultural Census the number one agricultural product was corn (from grain) followed by hay and alfalfa. The census also showed that from 1992-2012 poultry production increased by 123% while milk cows declined by 28%. Beef cattle production also rose by 30%.

The County saw a 7% decline in total farm acres from 1992 through 2012. The number of farms increased by 1% during this same time period. Corn and Soybean acres increased also, while harvested cropland and hay-alfalfa decreased. The Land Use Element has further detail on this issue.

Prime Farmland

Trempealeau County has implemented Farmland Preservation policies under Wisconsin State Statute 91. The Farmland Preservation program was established in 1977, while in 1989 the Farmland Tax Relief Credit was created. These programs provide tax benefits to farmland owners, who may be eligible to claim both credits.

5.4 Cultural Resources

Introduction

Cultural resources help define a community and are shown in a variety of ways such as the people, festivals, buildings, or gatherings. An annual celebration, Lake Martha Days is celebrated in Osseo the third week of June. The celebration includes a carnival, entertainment, food stands, craft show, and parade. It is carried out in the downtown and City Hall areas.

The Osseo Holiday Lites Committee also puts on a light parade the Friday evening after Thanksgiving.

Archaeological Sites Inventory

The town is not aware of any designated or protected archaeological sites in the town. The State Archaeology and Maritime Preservation have information on sites in the County.

Wisconsin Architecture and History Inventory

The Wisconsin Architecture and History Inventory listed 5 sites in the Town as of March 2016 The sites include pony truss bridges, houses, and buildings (<http://www.wisconsinhistory.org/ahi/>).

5.5 Agriculture, Natural and Cultural Resources Element Goals and Actions

The Town of Sumner developed goals based on public input from survey information, public meeting participation, committee and resident knowledge. As previously described, in the context of this plan goals are broad statements that the Town desires to achieve. Following each goal are definitions, policies, programs/actions, etc. that are recommended to address each goal.

Natural Resources

Goal: Preserve, protect, manage and enhance the town's natural resources

Objective 1: Protect stream banks from harmful land uses.

Action: Maintain shoreland buffers with the county and DNR.

Action: Repair and riprap stream banks along the Buffalo River and its tributaries.

Objective 2: Protect surface and groundwater quality.

Town of Sumner Comprehensive Plan

- Action: Educate people about the importance of recognizing exotics and invasive species.*
Action: Bring septic systems up to code.
Action: Support best management programs.
- Objective 3: Protect and preserve wetlands, wildlife habitat and woodlands.
Action: Zone wetlands as environmentally significant.
Action: Support the fish and wildlife service in the town.

Agricultural Resources

Goal: Preservation of valuable and productive farmland for existing and future agricultural activity.

- Objective 1: Continue to support family farming and agricultural activities and discourage non-compatible land uses near farming.
Action: Review Land Use Plan prior to giving the Town's approval for all rezones, particularly those in agricultural land that is intended to be protected.
- Objective 2: Support continuation of state programs for farmland.
Action: If landowners have a desire to form an Agricultural Enterprise Area to participate in Wisconsin's Farmland Preservation Program, provide Town support.

Cultural and Historic Resources

Goal: Preserve and enhance rural heritage, including historical places, sites and landscapes.

- Objective 1: Identify and recognize historical, rural and cultural resources
Action: Preserve the current road naming system.
Action: Continue to preserve the South Valley Cemetery (Civil War Veterans) and Golden Valley Park (Site of old Golden Valley School).
Action: Town of Sumner has no archeological sites but work to identify any cultural and historical sites.

ECONOMIC DEVELOPMENT ELEMENT

6.1 Introduction

The primary purpose of this element is to present background information about the local economy and its relationship to the region. This element also takes into consideration the residents' attitudes toward economic development and identifies actions to enhance economic development in the Town of Sumner.

6.2 Labor Force

Unemployment Statistics are only available at the County Level. From 2000 through 2014 Trempealeau County's labor force increased by 6.6% and the number employed increased by 5.9%. The number of unemployed in the County increased by 22.5% and the unemployment rate ranged from a low of 4.1% in 2000 to a high of 7.6% in 2009, Table 6.1.

Table 6.1: Trempealeau County Civilian Labor Force

	2000	2001	2002	2003	2004	2005	2006	2007	2008	2009	2010	2011	2012	2013	2014	% Chge 2008-2014	% Chge 2000-2014
Labor Force	15,369	15,715	15,816	15,885	15,806	15,752	16,183	16,308	16,183	16,315	15,984	16,195	16,363	16,446	16,387	1.3	6.6
Employed	14,739	14,906	14,942	14,960	15,044	15,063	15,484	15,577	15,441	15,081	14,777	15,126	15,434	15,525	15,615	1.1	5.9
Unemployed	630	809	874	925	762	689	699	731	742	1,234	1,207	1,069	929	921	772	4.0	22.5
Unemp Rate	4.1	5.1	5.5	5.8	4.8	4.4	4.3	4.5	4.6	7.6	7.6	6.6	5.7	5.6	4.7	2.2	-

Wis. Dept. of Workforce Development, Bureau of Workforce Training - Labor Market Information, August 21, 2015

6.3 Economic Base

The 2012 Trempealeau County workforce profile projected that over 43% of the County's employment was (Manufacturing) and another 18.48% was (Education and Health Services). Manufacturing and Trade, Transportation & Utilities had the highest average wage by industry, Tables 6.2 and 6.3.

Table 6.2: Industry Employment (as a share of total employment) in 2012

	Manufacturing	Trade, Transportation & Utilities	Leisure & Hospitality	Public Administration	Professional & business services	Education & health services
Trempealeau County	43.11%	15.24%	5.31%	4.09%	3.13%	18.48%

Source: Trempealeau County Workforce Profile 2013, Wisconsin Department of Workforce Development, Office of Economic Advisers

Table 6.3: Average Wages by Industry in 2012

	Manufacturing	Trade, Transportation & Utilities	Public Administration	Leisure & hospitality	Professional & business services	Education & health services
Trempealeau County	\$41,761	\$32,455	\$27,264	\$10,017	\$27,724	\$30,820

Source: Trempealeau County Workforce Profile 2013, Wisconsin Department of Workforce Development, Office of Economic Advisers

Over the last seven years manufacturing has been a key industry sector in Trempealeau County providing over 30 percent of the jobs, Table 6.4.

Table 6.4: Total full-time and part-time employment by NAICS industry in Trempealeau County 2007-2013

Description	2007		2008		2009		2010		2011		2012		2013	
	No.	Pct.	No.	Pct.	No.	Pct.	No.	Pct.	No.	Pct.	No.	Pct.	No.	Pct.
Total employment	17,429		17,207		16,965		17,251		17,569		17,919		18,083	
Farm employment	1,912	11.0	1,918	11.1	1,885	11.1	1,885	10.9	1,906	10.8	1,795	10.0	1,860	10.3
Nonfarm employment	15,517	89.0	15,289	88.9	15,080	88.9	15,366	89.1	15,663	89.2	16,124	90.0	16,223	89.7
Private nonfarm employment	13,200	75.7	12,912	75.0	12,677	74.7	12,968	75.2	13,315	75.8	13,766	76.8	13,851	76.6
Forestry, fishing, and related activities	(D)	NA	(D)	NA	(D)	NA	(D)	NA	(D)	NA	(D)	NA	(D)	NA
Mining	(D)	NA	(D)	NA	(D)	NA	(D)	NA	(D)	NA	(D)	NA	(D)	NA
Utilities	(D)	NA	(D)	NA	(D)	NA	(D)	NA	(D)	NA	(D)	NA	(D)	NA
Construction	590	3.4	539	3.1	501	3.0	508	2.9	531	3.0	572	3.2	563	3.1
Manufacturing	5,519	31.7	5,666	32.9	5,338	31.5	5,520	32.0	5,887	33.5	6,213	34.7	6,271	34.7
Wholesale trade	(D)	NA	(D)	NA	(D)	NA	(D)	NA	(D)	NA	(D)	NA	(D)	NA
Retail trade	1,205	6.9	1,240	7.2	1,195	7.0	1,204	7.0	1,232	7.0	1,239	6.9	1,264	7.0
Transportation and warehousing	724	4.2	678	3.9	648	3.8	657	3.8	689	3.9	722	4.0	731	4.0
Information	144	0.8	152	0.9	142	0.8	143	0.8	134	0.8	127	0.7	122	0.7
Finance and insurance	421	2.4	417	2.4	441	2.6	465	2.7	477	2.7	465	2.6	448	2.5
Real estate and rental and leasing	240	1.4	218	1.3	190	1.1	198	1.1	186	1.1	187	1.0	189	1.0
Professional, scientific, & tech. services	(D)	NA	252	1.5	254	1.5	247	1.4	261	1.5	281	1.6	286	1.6
Mgt of companies and enterprises	(D)	NA	21	0.1	23	0.1	28	0.2	36	0.2	41	0.2	40	0.2
Admin. and waste mgt services	265	1.5	267	1.6	276	1.6	286	1.7	325	1.8	340	1.9	349	1.9
Educational services	54	0.3	54	0.3	(D)	NA	(D)	NA	(D)	NA	(D)	NA	(D)	NA
Health care and social assistance	1,323	7.6	1,333	7.7	(D)	NA	(D)	NA	(D)	NA	(D)	NA	(D)	NA
Arts, entertainment, and recreation	(D)	NA	131	0.8	137	0.8	134	0.8	137	0.8	147	0.8	163	0.9
Accommodation and food services	(D)	NA	747	4.3	731	4.3	764	4.4	767	4.4	741	4.1	765	4.2
Other services, except public admin.	566	3.2	546	3.2	547	3.2	551	3.2	576	3.3	583	3.3	588	3.3
Government and government enterprises	2,317	13.3	2,377	13.8	2,403	14.2	2,398	13.9	2,348	13.4	2,358	13.2	2,372	13.1

Source: U.S. Department of Commerce, Bureau of Economic Analysis, REIS

6.4 Current Business Inventory

The Town of Sumner is located in the northeastern corner of the county. State Highways 10 and 53 traverse through the Town east and west and north and south and I-94 cuts through the northeastern corner of the Town. These major roadways make an easy commute to major employment opportunities in Eau Claire, Black River Falls, Mondovi, Whitehall and Arcadia. The Town completely surrounds the City of Osseo. Major employers in Trempealeau County both public and private are listed in Table 6.5.

Table 6.5: Major Employers (Public and Private)

Employer	Employment	Industry
Ashley Furniture Industries Inc	1000+	Nonupholstered Wood Household Furniture Manufacturing
Pilgrim's Pride	250 - 499	Poultry Processing
Ashley Distribution Services Ltd	250 - 499	General Freight Trucking, Long-Distance, Truckload (NAICS)
Associated Milk Producers	100-249	Dairy Product (Except dried or canned) Merchant Wholesalers
School District of Arcadia	100 - 249	Elementary and Secondary Schools
Global Finishing Solutions LLC	100 - 249	Sheet Metal Work Manufacturing
Nelson Global Products	100 - 249	Other Motor Vehicle Parts Manufacturing
E-Bay Enterprise	100 - 249	Electronic Shopping
Gundersen Tri-County Hospital	100 - 249	General Medical and Surgical Hospitals
GEA Farm Technologies Inc.	100-249	Farm Machinery and Equipment Manufacturing
Osseo Fairchild Schools	100-249	Elementary and Secondary Schools
Trempealeau County	100-249	Legislative Bodies
Triple County Health Care	100-249	Psychiatric and Substance Abuse Hospitals
Whitehall School District	100-249	Elementary and Secondary Schools
Whitehall Specialties	100-249	All Other Specialty Food Stores
Blair-Taylor School District	50 - 99	Elementary and Secondary Schools
Gale-Etrick-Trempealeau Schools	50 - 99	Elementary and Secondary Schools
Marinuka Manor Nursing Home	50 - 99	Other Social Advocacy Organizations
Pehler & Sons Inc	50 - 99	General Freight Trucking, Local
Sourcecut Industries	50 - 99	All Other Miscellaneous Store Retailers
TRW Automotive	50 - 99	Other Motor Vehicle Parts Manufacturing
Western Dairyland Community	50 - 99	Child Day Care Services

Source: Wis. Dept. of Workforce Development - Wis. Large Employer Search (March 2016)

6.5 Attracting and Retaining Business and Industry

There are many advantages to locating a business or industry in the Town. The town has low taxes, good services and roads, and access to State Highways 53, USH 10 and I-94. The town is within 30 minutes of the cities of Eau Claire, Mondovi, Black River Falls, and Whitehall, and within 1 hour of the City of Arcadia. The cities of La Crosse and Winona are less than 1.5 hours away and the Town is within 2 hours driving time of Minneapolis, MN. The Town offers a rural lifestyle with many recreational opportunities and community resources. The Town does not have a municipal water supply or sewer treatment facility which does limit the type and size of business that could locate in the Town. Larger businesses looking to locate in the Town will most likely locate along the State and US Highway corridors adjacent to Osseo.

6.6 Program Assistance

There are many other programs that assist in economic development of communities at the federal and state level. The State of Wisconsin has recently made available to rural towns the ability to establish Tax Increment Finance Districts. This is a useful tool in helping to provide financial incentives to locating businesses. Other programs available to local governments include: Brownfield Grants, Brownfield Site Assessment Grants, Capacity Building Grants, Community Development Block Grant Programs (CDBG), CDBG Grant – Public Facilities Economic Development (CDBG-PFED), CDBG – Public Facilities (CDBG-PF), and CDBG – Planning Grants. More information on these programs and more can be found on the Wisconsin Economic Development Corporation website at WEDC.org.

6.7 Economic Development Element Goals and Actions

The Town of Sumner developed goals based on public input from survey information, public meeting participation, committee and resident knowledge. As previously described, in the context of this plan goals are broad statements that the Town desires to achieve. Following each goal are definitions, policies, programs/actions, etc. that are recommended to address each goal.

Goal: To promote economic development to further utilize an excellent existing infrastructure.

Objective 1: Provide jobs of varying economic status.

Action: Advertise present infrastructure available.

Action: Provide assistance in locating in the Sumner – Osseo areas.

Action: Work with City of Osseo and Trempealeau County in Economic Development.

Objective 2: Encourage retention of existing industry.

Action: Encourage growth of present industry.

Action: Provide expanded infrastructure as needed.

This Page Was Intentionally Left Blank

INTERGOVERNMENTAL COOPERATION DEVELOPMENT ELEMENT

7.1 Introduction

Coordination and cooperation among units of government at all levels is a very important. There are instances where the actions of one governmental unit can negatively affect another unit of government (some annexations, etc.). In such instances, it is important for the various units of government to continue to communicate to ensure issues are addressed. Continued cooperation between local units of government can often provide more or services at a lower cost to taxpayers.

7.2 Governmental Units and Relationships

Adjoining Towns and Cities

Towns and cities adjoining the Town of Sumner: Town of Unity to the west and the Town of Hale to the South in Trempealeau County; the Town of Otter Creek to the North in Eau Claire County; and the Town of Garfield to the east in Jackson County. The Town completely surrounds the City of Osseo, the only incorporated community located in the Town. The town cooperates on road maintenance with the City of Osseo and adjoining towns. Fire protection is provided by the Osseo Rural Fire Department.

Trempealeau County

The town works closely with the County on zoning, planning, and land conservation issues. The County provides funding for the town to revise their comprehensive plan every 5 years. The town currently uses transportation facility engineering services the county provides for an annual fee. The town also works with the County on road maintenance.

School Districts

The Osseo-Fairchild School district serves the Town.

Relationship to the Mississippi River Regional Planning Commission

The Mississippi River Regional Planning Commission (MRRPC) is a Commission of nine counties located along the Mississippi River in Western Wisconsin. The Commission was organized in 1964 under Wisconsin State Statutes to plan for the physical, social and economic development of the Region. Other authorized functions include providing advisory services on regional issues to local governments and other public and private agencies, acting as a coordinating agency for programs and activities and contracting with local units of government to make studies and offer advice on land use, thoroughfares, community facilities, public improvements, and encouragement of economic and other developments.

The MRRPC provides services to 9 counties in the area. Commission activities are directed by a Board of 27 commissioners appointed by the County Boards and Governor.

Wisconsin Department of Transportation

The Wisconsin Department of Transportation (WisDOT) was officially established in 1967 by combining formerly independent agencies and the Department of Motor Vehicles (which included the State Highway Commission, State Aeronautics Commission and State Patrol). WisDOT is geographically organized into 5 district offices throughout the state. Trempealeau County is in the Northwest region with offices in Eau Claire and Superior.

WisDOT supports all forms of transportation. The department is responsible for planning, building and maintaining Wisconsin's network of state highways and Interstate highway system. The department shares the costs of building and operating county

Town of Sumner Comprehensive Plan

and local transportation systems - from highways to public transit and other modes. WisDOT plans, promotes and financially supports statewide air, rail and water transportation, as well as bicycle and pedestrian facilities.

Wisconsin Department of Natural Resources

The Wisconsin Department of Natural Resources (DNR) is organized into 5 geographic regions. Trempealeau County is located in the West Central Region, along with 19 other counties.

7.3 Existing and Proposed Local, County and Regional Plans

Adjacent Units of Government

Adjacent governments to the Town of Sumner are the Towns of Unity and Hale in Trempealeau County, the Town of Otter Creek, Eau Claire County; and the Town of Garfield, Jackson County; along with the City of Osseo, located in Trempealeau County. The Towns located in Trempealeau County have all participated in the comprehensive planning process and completed plans.

Trempealeau County Comprehensive Plan

Trempealeau County adopted their "Smart Growth" Comprehensive Plan in November 2009. The county worked with the towns first on their comprehensive plans and incorporated ideas from those plans into the overall county plan.

Regional Plan

The Mississippi River Regional Planning Commission prepared a regional comprehensive plan that was completed in 2015.

7.4 State and County Agency Plans

Trempealeau County Revised Comprehensive Zoning Ordinance (2000)

The zoning ordinance consists of land use regulations for unincorporated areas of the county. The Town of Sumner adopted this ordinance in 2008.

Trempealeau County Outdoor Recreation Plan (February, 2017)

The Trempealeau County Outdoor Recreation Plan was originally adopted in April of 2008, and was updated and re-adopted in February of 2017. This plan reviews the needs/actions for the outdoor recreation facilities needed throughout the county.

Trempealeau County Land and Water Resource Management Plan (December, 2016)

The *Trempealeau County Land and Water Resource Management Plan (2016)* assesses the counties natural resources and identifies actions to best manage the resources. The Land and Water Resource Management Plan does not have town specific information or recommendations.

Trempealeau County Solid Waste Management Plan

Trempealeau County does not have a Solid Waste Management Plan.

Trempealeau County Farmland Preservation Plan (December, 2016)

In Wisconsin, the state has enacted a Farmland Preservation Act (Chapter 91, Wisconsin Statutes) aimed at preserving farmland. Trempealeau County has been involved in the Farmland Preservation process since September 1, 1978.

Landowners within Trempealeau County have the option of signing Farmland Preservation contracts. At one time, Trempealeau County had the highest number of agreements of all the counties in Wisconsin.

The State of Wisconsin is transitioning from the Farmland Preservation Program to the Working Lands Initiative. The transition requires counties to update their existing Farmland Preservation Plans and the updated plans must be consistent with comprehensive plans. In the future, land owners that wish to enter into farmland preservation contracts must be located in an area designated as an “Agricultural Enterprise Area,” or areas designated in agricultural zoning districts certified by DATCP. Trempealeau County updated the County Farmland Preservation Plan in 2016.

Wisconsin State Highway Improvement Plan

The state maintains a 6-Year Highway Improvement Plan that identifies road projects for 2015-2021. The plan was discussed in the Transportation Element of this document.

7.5 Existing Relationships, Shared Services, and Agreements

The town cooperates with the County for police protection through the County Sheriff’s office. There are no intergovernmental agreements in place for road maintenance, ambulance, etc.

7.6 Intergovernmental Cooperation Element Goals and Actions

The Town of Sumner developed goals based on public input from survey information, public meeting participation, committee and resident knowledge. As previously described, in the context of this plan goals are broad statements that the Town desires to achieve. Following each goal are definitions, policies, programs/actions, etc. that are recommended to address each goal.

Goal: Establish cooperative relationships with adjacent and overlapping jurisdictions.

Objective 1: Share community facilities when feasible.

Action: List facilities to share.

Objective 2: Encourage working relationships with neighboring communities.

Action: Promote attendance at town meetings.

LAND USE ELEMENT

8.1 Introduction

The Land Use Element is the most important component of the Town's Comprehensive Plan. How land in the Town of Sumner is used directly impacts all the other planning elements. It is vital to the success of the plan that the land use element directly reflects input gathered from landowners and residents during the planning process. The element contains background information on land use, a land use map and goals and strategies pertaining to future land uses.

8.2 Agricultural Use and Productivity

Agricultural statistics are not available at the town level. The statistics evaluated are based on county level data.

Table 8.1 indicates that the number of farms in Trempealeau County has increased slightly by approximately 1% between 1992 and 2012. The total farm acres decreased by 7.3% during this period. From 1992-2012 the number of smaller farms (1-179 acres) increased by 35.8% while medium sized farms (180-499 acres) decreased by 38.1% and farms larger than 500 acres decreased by 4.2%. A possible explanation for this is that a number of mid-sized farms have been sold and subdivided into smaller more recreational oriented properties. The types of farms have also changed over the 15 year period. The number of beef livestock operations has increased by 3.7%. The number of dairy and hog farms has decreased by 67.9% and 79.4% respectively. The number of chicken farms has increased by 123.5%. If the number of livestock and poultry farms are compared to the number of animals (livestock and poultry) in the county some trends become apparent. The number of dairy farms decreased by 67.9% while the actual number of milk cows decreased by only 27.5%. This would indicate that there are fewer but larger milking operations in the county. There is also an upward trend in the size and number of poultry operations.

Table 8.1: Trempealeau County Agricultural Data

Farms	1992	1997	2002	2007	2012	% Chge 1992- 2002	% Chge 2002- 2012	% Chge 1992- 2012
Number of Farms	1,424	1,408	1,744	1,721	1,436	22.5	-17.7	0.8
Total Acres	348,602	340,536	367,830	341,370	323,157	5.5	-12.1	-7.3
Average Size Acres	245	242	211	198	225	-13.9	6.6	-8.2
Farm Size								
1-179 Acres	685	723	1,098	1,154	930	60.3	-15.3	35.8
180-499 Acres	596	552	503	440	369	-15.6	-26.6	-38.1
500 Plus Acres	143	133	143	127	137	0.0	-4.2	-4.2
Livestock & Poultry Farms								
Beef Cows	268	290	275	314	278	2.6	1.1	3.7
Milk Cows	608	434	310	257	195	-49.0	-37.1	-67.9
Hogs and Pigs	155	78	44	52	32	-71.6	-27.3	-79.4
Sheep and Lambs	37	33	42	55	25	13.5	-40.5	-32.4
Broilers and other meat type chickens sold	34	46	58	68	76	70.6	31.0	123.5
Livestock & Poultry								
Beef Cows	4,961	5,418	5,086	5,566	6,466	2.5	27.1	30.3
Milk Cows	29,485	25,699	22,046	21,811	21,373	-25.2	-3.1	-27.5
Hogs and Pigs	16,008	9,813	6,100	7,443	4,032	-61.9	-33.9	-74.8
Sheep and Lambs	1,534	1,198	1,279	1,863	924	-16.6	-27.8	-39.8
Chickens (Broilers)	10,667,093	17,241,247	19,126,486	23,547,301	23,779,098	79.3	24.3	122.9

Town of Sumner Comprehensive Plan

Selected Crops								
Harvested Cropland	169,922	159,536	162,850	149,821	175,392	-4.2	7.7	3.2
Corn for grain (acres)	60,089	62,501	59,953	66,061	82,920	-0.2	38.3	38.0
Soybeans (acres)	13,371	16,103	31,249	22,182	32,118	133.7	2.8	140.2
Hay-Alfalfa (acres)	81,604	69,206	59,428	47,930	42,756	-27.2	-28.1	-47.6

Source: USDA Census of Agriculture - 1992, 1997, 2002, 2007, 2012

Evaluation of the selected crop information indicates that there is more cash cropping taking place in Trempealeau County. The typical cash crops in the county are corn and soybeans and the number of acres harvested has increased in the twenty year period, while the number of acres harvested of hay-alfalfa (traditionally soil conserving food crops for livestock) has decreased. This trend is consistent with the decrease in the number of livestock in the county.

Table 8.2 from the 2007 and 2012 Census of Agriculture gives a breakdown of the farms by North America Industrial Classification in Trempealeau County. In 2012 the largest group was grain farming (31.3%) followed by hay farming (25.8%) and beef cattle farming (14.4%) and dairy cattle and milk production (11.6%).

Table 8.2: Trempealeau County Farms by North America Industrial Classification

NAICS Classifications	2007		2012		% Chge
	No. of Farms	% Farms in NAICS	No. of Farms	% Farms in NAICS	2007-2012
Total Farms	1,721		1,436		-16.6
Oilseed and grain farming (1111)	271	15.7	450	31.3	66.1
Vegetable and melon farming (1112)	13	0.8	6	0.4	-53.8
Fruit and tree nut farming (1113)	15	0.9	20	1.4	33.3
Greenhouse, nursery, and floriculture production (1114)	18	1	13	0.9	-27.8
Sugarcane farming, hay farming, and all other crop farming (11193, 11194, 11199)	668	38.8	370	25.8	-44.6
Beef cattle ranching and farming (112111)	243	14.1	207	14.4	-14.8
Cattle feedlots (112112)	43	2.5	20	1.4	-53.5
Dairy cattle and milk production (11212)	233	13.5	167	11.6	-28.3
Hog and pig farming (1122)	15	0.9	7	0.5	-53.3
Poultry and egg production (1123)	89	5.2	77	5.4	-13.5
Sheep and goat farming (1124)	20	1.2	21	1.5	5.0
Animal aquaculture and other animal production (1125, 1129)	93	5.4	78	5.4	-16.1

Source: USDA Census of Agriculture - 2007 and 2012

8.3 Existing Land Use and Zoning

The Town of Sumner is a rural town located in the northern portion of Trempealeau County. The terrain consists to rolling hills and large valley bottoms. The City of Osseo is the only incorporated area located within the town. The landscape is primarily made up of farmland with scattered single family homes. There are a few industrial and commercial businesses located within the town.

Table 8.3: Land Use Property Assessment Inventory

Land Type	Acres	Percent of Land Use
Real Estate Classes – T. Sumner 2015		
Residential	812	4.53
Commercial	30	0.16
Manufacturing	16	0.09
Agricultural	11,233	62.73
Undeveloped/Other	1,859	10.38
Forest/Ag Forest	3,877	21.65
Other (public land, etc.)	79	0.44
Total	17,906	100.00

Source: Wis. Dept. of Revenue, Bureau of Equalization, 2015

Wisconsin Department of Revenue – 2015 Statement of Assessments indicate that agricultural acres comprised 62.73 % of the Town. Forest/Ag Forest was the second largest real estate class comprising 21.65 % of the Town's acreage. These figures show the rural character of the Town.

The town adopted the revised County Zoning Ordinance in 2001. The zoning ordinance is administered by the Trempealeau County Planning/Zoning Department. For the most part, the town is zoned Exclusive Agriculture-2 except for scattered properties zoned for industrial or business uses. The minimum lot size in the Town of Sumner is one acre.

8.4 Land Use Projections

Housing Units and Housing Unit Projections

Housing unit data and housing unit projections have been prepared and are illustrated in Table 8.4 and 8.5. Housing unit projections were established based on the number of housing starts in the Town of Sumner over the last eight years. The projections assume that the average number of housing starts from the last eight years in the Town of Sumner (2.1 housing starts per year) will remain constant through 2040.

Table 8.4: Housing Starts in Town of Sumner

Town	2007	2008	2009	2010	2011	2012	2013	2014	New Resid 2007-2014	8 Yr Avg	Town Est. Hsg. 2015*	Prj New Hsg 202	Prj New Hsg 2025	Prj New Hsg 2030	Prj New Hsg 2035	Prj New Hsg 2040
T. Sumner	5	0	2	2	1	4	3	0	17	2.1	10	11	11	11	11	11

Source: Trempealeau County Land Management Department, MRRPC

*2015 estimate based on actual housing starts 2011-2014 with the 8 year average used to calculate 2015.

Table 8.5: Housing Projections Through 2040

Town	1990 ⁽¹⁾	2000 ⁽¹⁾	2010 ⁽¹⁾	2015 ⁽²⁾	2020 ⁽²⁾	2025 ⁽²⁾	2030 ⁽²⁾	2035 ⁽²⁾	2040 ⁽²⁾
T. Sumner	257	305	317	318	329	340	351	362	373

Source: (1) U.S. Census Bureau, Decennial Censuses; (2) Town of Sumner Housing Unit Projections

As of the 2010 Census there were 317 housing units in the Town of Sumner. The straight line projection method utilized forecasts that there will be 329 housing units in the Town of Sumner in the year 2020 and 373 housing units by the year 2040.

Population Projections, Density and Distribution

Population data and population projections for the Town of Sumner are illustrated in Table 8.6. The population projections to 2040 are derived from the number of housing units projected over the same time period. Based on 2010 census data in the Town of Sumner 2.6 people reside in each housing unit (810 people/317 housing units = 2.6 people per housing unit). Therefore, to estimate the future population each additional housing unit equates to an additional 2.6 people in the town. The historical trend indicates that the average number of persons per household will continue to drop. The population projections prepared assumes the average number of persons per household will drop to 2.5 persons per household and stay constant over the projection period. Therefore, in estimating the future population each additional housing unit equates to an additional 2.5 people in the town.

Table 8.6: Population Projections through 2040

Town	1990 ⁽¹⁾	2000 ⁽¹⁾	2010 ⁽¹⁾	2015 ⁽²⁾	2020 ⁽²⁾	2025 ⁽²⁾	2030 ⁽²⁾	2035 ⁽²⁾	2040 ⁽²⁾
Town of Sumner	711	806	810	795	823	850	878	905	933

Source: (1) U.S. Census Bureau, Decennial Censuses; (2) Town of Sumner Population Projections

The projection method utilized forecasts that there will be 933 people residing in the Town of Sumner in the year 2040. This is compared to 810 town residents in 2010

Land Use Projections

Residential land use acreage projections for the Town of Sumner (Table 8.7) have been prepared. The projections were created by using housing unit projections from Table 8.4 and 8.5 representing eight years of housing start information (2007-2014) from the Trempealeau County Land Management Department. The number of projected housing units were multiplied by 1.5 acres to come up with projected residential land use acreage. The calculation assumes that on average residential development in Town of Sumner will consume 1.5 acres of land.

Commercial/Industrial land use acreage projections are based on the Town of Sumner's 2015 ratio of commercial/industrial acres to 2015 residential development acres. Acreages from the Wisconsin Department of Revenue "2015 Statement of Assessments" were used in the calculations and projections. The method assumes that for every 18 acres of residential development 1 acre of land will be needed for commercial/industrial development.

Agricultural/open space land use acreage projections were derived by adding the projected residential development acreage to the projected Industrial/commercial acreage and subtracting that number from the total acreage. The sum of residential and commercial/industrial land is assumed to decrease the amount of agricultural/open space. The method assumes that future residential, commercial, and industrial uses will use existing agriculture/open space when developed.

These projections are intended as a guide for further discussion about programs and policies that may affect land use in the Town. The projections represent an aggressive development scenario (most case). It is important to point out that factors such as location and proximity to incorporated areas, changes in the economy, transportation and infrastructure issues, and social issues are not accounted for in projections but may have a significant impact on future land use in a given area. Also, projections at the town level are based on very small changes in land uses and may not accurately represent likely change over a long period of time. Based on these considerations, projections and policy decisions based on projections should be reviewed and updated every 3 to 5 years.

TABLE 8.7: Land Use Projections for the Town of Sumner (in Acres)

Land Use	2015	2020	2025	2030	2035	2040	Total 2015-2040
Com./Indust.	1	1	1	1	1	1	6
Residential	15	17	17	17	17	17	100
Agriculture/Open	-16	-18	-18	-18	-18	-18	-106

Source: MRRPC 2016

The land use projections in Table 8.7 for the Town illustrate the potential impacts of future development on agriculture, forests and open space. Limited acreage for commercial and industrial uses is projected (6 acres). Residential development will have the greatest impact. It is anticipated that over the planning period that 100 acres of land will be used for residential development in the Town.

Existing and Potential Land Use Conflicts

Wisconsin's Comprehensive Planning Law requires that existing and potential land use conflicts be identified as part of the planning process. Land use conflicts identified by the Town of Sumner during the planning process are listed below:

- Residential housing development in traditional agricultural areas
- Development pressure around the City of Osseo (annexation, etc.)
- Frac sand mining operations

The Town of Sumner believes that existing and potential land use conflicts listed can be managed through the comprehensive planning process and continued open communication with affected parties. It is understood that there are no easy solutions and never will all parties be satisfied, but with continued communication and information/education to affected parties a better understanding of the issues will be achieved and the possibility of amicable solutions.

8.5 Development Impacts

Based on projections in tables 8.5 and 8.6, limited development impacts will be experienced. The population of the town will increase by 138 people and the number of housing units will increase by 55 units from 2015-2040. The 55 new housing units will generate an additional 550 vehicle trips per day on Town, County, State and U.S. roadways. This is based on the multiplier of 10 vehicle trips per day per household.

There are numerous other factors previously mentioned: location, the economy, highway improvements, and social issues that will influence the town's future that are difficult to account for in projections. Therefore, it is important that projections are reviewed and updated every 3 years. It is of equal importance that policy decisions based off projections are dynamic and are reviewed with the same frequency.

8.6 Land Use Element Goals and Actions

The Town of Sumner developed goals based on public input from survey information, public meeting participation, committee and resident knowledge. As previously described, in the context of this plan goals are broad statements that the Town desires to achieve. Following each goal are definitions, policies, programs/actions, etc. that are recommended to address each goal.

Goal: Preservation of natural areas – Quality of groundwater, rivers, streams, wetlands, and woodlands.

Objective 1: To achieve this goal the committee recommends that future land use decisions should be sensitive to the natural areas (natural prairies, streams, etc....). Future residential and commercial developments as well as farm operations should be evaluated based on their impact to natural areas. Managing the location and density of future non -farm developments will also assist in achieving this goal.

Action: Follow land use plan.

Goal: Manage the location and density of future non-farm developments.

Objective 1: The committee recommends a minimum lot size of one acre for the Town of Sumner. Future residential and commercial developments are recommended to be located near the City of Osseo and adjacent to existing highway corridors (Hwy. 10, Hwy. 53, Interstate 94). Future developments would then be located near existing public services. This would reduce future costs associated with the expansion of public services. Locating higher density residential developments near the City of Osseo and adjacent to highway corridors would also preserve the rural atmosphere of the remainder of the town.

Action: Follow land use plan.

Goal: Preserve Agricultural land.

Objective 1: The committee recommends preserving agricultural land utilizing agricultural land use districts. The districts will preserve agricultural land by limiting the density of housing permitted in such areas. Properties in the Farmland Preservation Program are recommended to be designated as exclusive agricultural properties so that the property owners can receive the full tax credit benefits of the preservation program.

Action: Landowners who wish to enter the Farmland Preservation Program are encouraged to form an Agricultural Enterprise Area, with the assistance of Trempealeau County Land Management and the township.

Goal: Preserve the rural atmosphere of the township – rural setting, openness, natural beauty, etc....

Objective 1: The committee recommends that creating a land use map that designates a growth area (higher density developments) around the City of Osseo and adjacent to highway corridors will help in preserving the rural atmosphere of the town. Limiting scattered residential developments throughout the Town of Sumner will keep the town rural in appearance. It is also recommended that the majority of publicly owned properties be designated as environmentally sensitive properties to ensure their recreational use.

Action: Follow land use plan.

Goal: Encourage and promote managed growth.

Objective 1: The committee recommends that the Town of Sumner and the City of Osseo continue a cooperative relationship on evaluating future land use issues. This will help to ensure that resources are not wasted. The committee recommends designating areas for future commercial/industrial development. It is also important that natural areas and the aesthetic quality of the town are not jeopardized by future growth.

Action: Continue to work cooperatively with the city.

8.7 Land Use Districts

The Advisory Planning Committee developed the following land use districts to define and guide future land uses. The classifications attempt to meet the goals of the plan yet allow enough flexibility to meet the needs of the property owners. The districts illustrated are representative of the available land use districts. The Town of Sumner may not wish to utilize all districts at this time.

The Exclusive Agriculture and Exclusive Agriculture-2 districts were developed primarily to serve the purpose of preserving agricultural land and the rural atmosphere in the town. It is intended that areas designated in the agricultural districts are properties with better soils, topography favorable for agriculture and/or consist of contiguous farm areas. The agricultural districts will be limited to agricultural uses/structures or uses/structures consistent with agricultural uses. In addition, these districts will be designed to be consistent with the state requirements for an exclusive agriculture district so that property owners can take advantage of the farmland preservation tax credits if the county pursues DATCP district certification.

The land use classification system developed is based on the number of dwelling units permitted per every 40 acres. This type of density classification system requires that the county track land divisions. In order for the county to track land divisions, it will be necessary to require Certified Survey Maps (CSM) for all land divisions that create a parcel of less than 20 acres in size that are not classified as subdivisions under State Statute Chapter 236.

In order to implement the districts developed by the Advisory Planning Committee with respect to land use regulation in the town and to restrict the density of development in the manner indicated above will require the adoption of ordinances by Trempealeau County and/or the town. More specifically, to be effective to govern, guide and regulate land use in the town the referenced Districts would have to be incorporated in either an amendment to the existing Trempealeau County Zoning Code or in comprehensive revision of the same. In order for the amendment or revision to be enforceable, it would have to be ratified according §59.69(5), Wis. Stats. For purposes of implementing the density recommendations, either the town, Trempealeau County or both, would have to adopt subdivision control ordinances according to §236.45, Wis. Stats.

Exclusive Agriculture (EA). This district preserves class I, II and III soils and additional irrigated farmland from scattered residential developments that would threaten the future of agriculture in the Town of Sumner. The district is also established to preserve woodlands, wetlands, natural areas and the rural atmosphere of the township. Minimum lot sizes of 35 acres are recommended. The requirements of the district will be designed to be consistent with the state requirements for an exclusive agriculture district so that property owners will be eligible to take advantage of the farmland preservation tax credits if the county pursues DATCP district certification.

Exclusive Agriculture 2 (EA 2). This district preserves class I, II, III soils and additional irrigated farmland from scattered residential developments that would threaten the future of agriculture in the Town of Sumner. The district is also established to preserve woodlands, wetlands, natural areas and the rural atmosphere of the township. A maximum residential density of 1 dwelling unit per 35 acres and a minimum lot size of 1 acre is recommended. The requirements of the district will be designed to be consistent with the state requirements for an exclusive agriculture district so that property owners will be eligible to take advantage of the farmland preservation tax credits if the county pursues DATCP district certification.

Primary Agriculture (PA). This district preserves agricultural land and the rural appearance of the town yet allows for some

Town of Sumner Comprehensive Plan

residential development. A maximum residential density of 2 dwelling units per 40 acres is recommended unless clustered.

Rural Residential (RR). This district provides locations for low density residential developments. The district can be utilized as a transition area between exclusive and primary agriculture uses and higher density land use districts. A maximum residential density of 4 dwelling units per 40 acres is recommended unless clustered.

Residential- 8 (R-8). This district has been established to provide areas for residential development within the town. A maximum residential density of 8 dwelling units per 40 acres is recommended unless clustered.

Residential - 20 (R-20). This district provides locations for higher density residential developments. These locations should primarily be located near existing developed areas or on soils not suitable for agricultural operations. A maximum residential density of 20 dwelling units per 40 acres is recommended.

Commercial (C). This district provides locations for commercial development. Retail, office and service establishments are examples of uses permitted under this classification.

Industrial (IN). This district provides suitable locations for industrial development. Manufacturing, warehousing and storage uses would be examples of uses permitted under this classification. It is recommended that future industrial uses be located near areas in which public utilities are or will be available.

Environmental Significance (ES). This district designates areas of environmental significance such as wetlands, floodplains, lakes, streams, etc... Development of these areas should be discouraged but not prohibited unless federal, state or local ordinances that prohibit development regulate the areas.

Institutional (INST). This district provides locations for institutional uses such as schools, churches and government buildings.

Land Use Districts

Land Use Districts	Residential Density	Minimum Lot Size	Clustering: Permitted	Clustering Bonus
Exclusive Agriculture	1 house per 35 acres	35 Acres	No	N/A
Exclusive Agriculture 2	1 house per 35 acres	1 acre	No	N/A
Primary Agriculture	2 houses per 40 acres	1 acre	Yes	3 houses per 40 acres
Rural Residential	4 houses per 40 acres	1 acre	Yes	5 houses per 40 acres
Residential - 8	8 houses per 40 acres	1 acre	Yes	0 houses per 40 acres
Residential - 20	20 houses per 40 acres	1 acre	N/A	N/A
Commercial	NA	1 acre	N/A	NA
Industrial	NA	1 acre	N/A	N/A
Environmental	NA	1 acre	N/A	N/A
Institutional	NA	1 acre	N/A	N/A

A detailed description of permitted uses, conditional uses, and prohibited uses will be developed in the future. Maximum lot

size when clustered is 2 acres.

8.8 Cluster Development

The Advisory Planning Committee determined that a clustered housing component to the land use plan would be beneficial to the future development of the Town of Sumner. Clustered Housing can be defined as the grouping of three or more single-family dwellings on smaller lots (maximum lot size specified by land use district). Some land is left undivided for common use by all residents of the development, for lease to a farmer or for sale to an open space conservancy organization. Access to lots must be via a public road. Lots must abut one another, which may include separation by a public road.

Clustered housing preserves the rural character of the town. It efficiently provides for public services and permits greater development flexibility for property owners. In an attempt to encourage property owners to cluster housing a clustering bonus is recommended if a property owner clusters housing, an additional dwelling unit shall be permitted for the forty-acre parcel (see Land Use Districts Chart on page 8-9). As illustrated below a traditional development with four 10-acre lots on a forty-acre parcel would preserve little or no land for farming or open space uses. However, a clustered housing development would preserve thirty-acres for farming or open space uses (see illustration 1.).

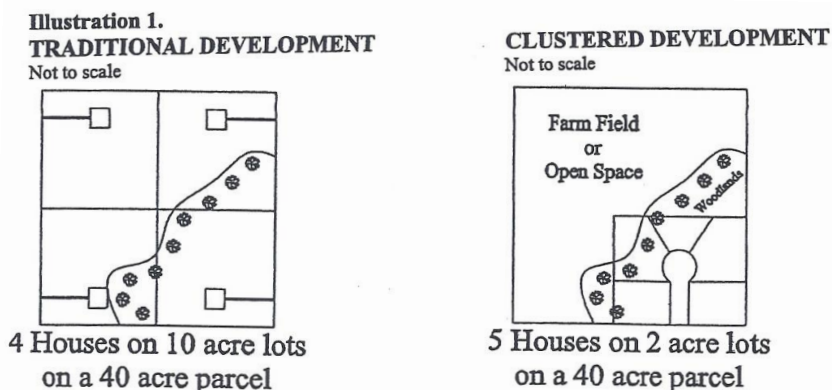

8.9 Land Use Map

A land use map (See Appendix A - Map 5 Town of Sumner Land Use Map) has been developed to guide future land use decisions and manage the future development of the Town of Sumner. The land use districts utilized best allow the Town of Sumner to meet the collective goals expressed in the Comprehensive Plan. It must be understood that the land use map is a planning device only. It will not be deemed effective to guide, regulate or control land uses in the town unless the components have been incorporated in an amendment to the existing Trempealeau County Zoning Code or in a comprehensive revision of the ordinance ratified according to §59.69(5), Wis. Stats. To the extent that the land use map differs from the zoning map, it is because the purpose for this map is to recognize future land use needs in the town.

In the development of the land use map, concerns expressed by residents through public meetings and questionnaire results were utilized. In addition, soil types, existing land uses and topography of the town were taken into consideration in the development of the land use map.

Town of Sumner Growth Area

The land use map establishes a growth area that concentrates higher density residential development adjacent to the City of Osseo. Locating higher density residential development near the City of Osseo reduces the potential for agriculture/residential land use conflicts. The committee determined that future industrial and commercial growth should occur on the eastside of the City of Osseo. Industrial or commercial districts will then have easy access to Interstate-94. The committee recognized that

Town of Sumner Comprehensive Plan

industrial or commercial growth on the west side of the city would facilitate a higher volume of traffic through the City of Osseo. Properties on the west side of the city also had potentially more development limitations (wetlands, floodplains, etc.). Therefore, a growth area east of the City of Osseo has been designated for future commercial or industrial development. In addition, a commercial district has been established adjacent to Highway 10 extending east from the city limits to County Road R. The commercial district provides an area for commercial growth within the Town of Sumner. Three hundred feet on either side of Highway 10 is recommended for commercial uses. The plan recommends that when the approving boards review commercial and industrial use applications that buffering from residential areas is considered. Existing commercial and industrial uses within the town will retain their existing land use classification.

Agriculture Preservation

To preserve farmland and to provide landowners with the opportunity to be eligible for farmland preservation tax credits the majority of the Town is designated in the Exclusive Agriculture or Exclusive Agriculture-2 districts. The land use plan recommends that property owners requesting to change from Exclusive Agriculture to Exclusive Agriculture – 2 or vice versa that the approval process be procedural. The plan recognizes that both districts were established to achieve the same objectives.

Manufactured Home Parks

The committee recommends that manufactured home parks should be discouraged in the town unless connected to a municipal sewer and water system. Such a development on a private sewer and water system could jeopardize the ground water resources of the Town of Sumner.

Environmentally Significant Properties

The land use map identifies several environmentally significant areas. The areas designated as such are primarily public properties or wetland/floodplain areas. It is important to note that all environmentally significant areas are not mapped. Throughout the Town of Sumner numerous sensitive areas exist. When development issues arise it is important that the approving committees thoroughly review the proposed site(s) to ensure that environmentally sensitive areas are protected.

Working Lands Initiative

As previously discussed, the State of Wisconsin is transitioning from the Farmland Preservation Program to the Working Lands Initiative. The transition requires counties to update their existing Farmland Preservation Plans and the updated plans must be consistent with comprehensive plans. In the future, land owners that wish to enter into farmland preservation contracts must be located in areas designated as an “Agriculture Enterprise Zone” or areas designated in an agricultural zoning district certified by DATCP. Trempealeau County updated the County Farmland Preservation Plan in 2016. It is important to note that for landowner’s in the Town of Sumner to be eligible to receive Farmland Preservation tax credits after existing contracts have expired an Agriculture Enterprise Zone would have to be established in the Town.

Non-metallic Mining

The mining of non-metallic mining minerals was a concern expressed by residents during the planning process. Current mining regulations require that prior to any mining or exploration for non-metallic minerals, a conditional use permit is necessary which requires a public hearing. In addition, the reviewing committees may require specific conditions to ensure the health, safety and welfare of town residents.

Non-metallic mining of industrial silica sand over the last several years has become a significant land use issue that towns and counties in the State of Wisconsin are attempting to manage. In 2016 the County modified its zoning ordinance requiring Industrial Zoning for frac sand mining properties. Such uses also require a conditional use to operate in the Industrial Zoning District. The Town of Sumner recognizes it is imperative to the well-being of the Town that non-metallic mining as it relates to frac sand mining also be specifically addressed in the Town’s Comprehensive Plan.

To assist Towns in addressing industrial scale silica sand mining in the County, the County Department of Land Management proposed a non-metallic mining overlay district in 2016 for Towns to consider. The Sumner Town Board discussed this suggestion but subsequently decided that such an overlay district would not be compatible with the overall goals and objectives of the Town of Sumner comprehensive plan. Town of Sumner determined that it does not want to have land in the Town designated in a non-metallic mining overlay district. The Town passed a resolution on May 9, 2018, stating their desire not to be designated in a non-metallic mining overlay district. This decision was based on resident input as well as the Town's desire to promote the agricultural integrity of the township, uphold the environmental quality of the township, and the desire to preserve the rural atmosphere of the township.

8.10 Conclusion

The Town of Sumner Land Use Element is a tool to manage the future development of the town. Its purpose is to provide elected officials with a document to guide future land use decisions. If adhered to the plan provides for the orderly development of the town in a manner that is consistent with the opinions expressed by the residents of the Town of Preston during the planning process.

IMPLEMENTATION ELEMENT

9.1 Introduction

This element of the plan will address the implementation of the Town of Sumner Comprehensive Plan. The State of Wisconsin Comprehensive Planning Law requires the Implementation Element to include a list of specific programs and actions to be completed that will implement the objectives, policies, plans and programs identified in the plan.

9.2 Plan Updates and Revisions

The Comprehensive Plan will be updated at five year intervals. Wisconsin State Statutes requires plans to be updated every 10 years at a minimum. The Town of Sumner will update and revise the plan as needed with the help of Trempealeau County's Department of Land Management staff. Once the plan update has been completed the Town will conduct a public hearing as required by State of Wisconsin Comprehensive Planning Law as defined in Sections 66.1001(1)a and 66.1001(2) of the Wisconsin Statutes and formally adopt the revised Comprehensive Plan. The Comprehensive Plan will then be forwarded to Trempealeau County to be included in the Trempealeau County Comprehensive Plan through public hearing and plan adoption requirements consistent with the State of Wisconsin Comprehensive Planning Law as defined in Sections 66.1001(1)a and 66.1001(2) of the Wisconsin Statutes.

9.3 Responsibilities

The responsibility of the implementation plan will lie with the Sumner Town Board. The board will discuss and make suggestions for changes to Trempealeau County when making final decisions.

9.4 Plan Recommendations

The Town of Sumner will publicize the plan at the annual town meeting and other special events. The Town will cooperate with Trempealeau County to amend zoning ordinances, policies, and plans to address the recommendations detailed in the Town of Sumner Comprehensive Plan.

9.5 Plan Implementation Schedule

The following implementation schedule has been developed for the Town of Sumner Comprehensive Plan. It is recommended that a full review of applicable plan elements be conducted when evaluating future development proposals.

Actions to be implemented Throughout the Planning Period

Housing

Goal: Housing that meets the needs of existing and future community residents, while maintaining a predominantly rural atmosphere.

Objective 1: Limit housing development according to current Land Use Plan.

Action: Use Land Use Plan for and development.

Objective 2: Encourage siting homes in areas that will not result in property or environmental damage or impair rural character or agricultural operations in the town.

Action: Consider cluster houses in rural area or creating subdivisions.

Town of Sumner Comprehensive Plan

Transportation

Goal: To provide excellent, safe transportation arteries for residential, agricultural, industrial and recreational use.

- Objective 1: Maintain and upgrade town roads and signage.
Action: Use PASER to continue to evaluate local roads.
Action: Review townships road plan on a semi-annual basis.
- Objective 2: Replace and repair Bridges and culverts as needed.
Action: Continue bridge inspection process and replace as needed.
Action: Complete the Rippenberg Road Bridge Project.
- Objective 3: Help provide recreational trail access as appropriate.
Action: Use of town roads only where appropriate to access state and county trails.
Action: Promote use and development of non-motorized bicycle routes.

Utilities and Community Facilities

Goal: To assist third parties in providing the best electrical, communication, water and waste services to residents, industry, and businesses while maintaining our visual esthetic atmosphere.

- Objective 1: Keep expansion of electrical, cable, water and gas services in acceptable corridors.
Action: Provide comprehensive plan guidance.
Action: Provide corridor development and access for utility development in compliance with comprehensive plan.
- Objective 2: Promote the use and production of green energy.
Action: Help with public meetings and comprehensive plan compliance for those planning green energy use or production.

Agricultural, Natural, and Cultural Resources

Natural Resources

Goal: Preserve, protect, manage and enhance the town's natural resources

- Objective 1: Protect stream banks from harmful land uses.
Action: Maintain shoreland buffers with the county and DNR.
Action: Repair and riprap stream banks along the Buffalo River and its tributaries.
- Objective 2: Protect surface and groundwater quality
Action: Educate people about the importance of recognizing exotics and invasive species.
Action: Bring septic systems up to code.
Action: Support best management programs.
- Objective 3: Protect and preserve wetlands, wildlife habitat and woodlands.
Action: Zone wetlands as environmentally significant.
Action: Support the fish and wildlife service in the town.

Agricultural Resources

Goal: Preservation of valuable and productive farmland for existing and future agricultural activity.

- Objective 1: Continue to support family farming and agricultural activities and discourage non-compatible land uses near farming.
Action: Review Land Use Plan prior to giving the Town's approval for all rezones, particularly those in agricultural land that is intended to be protected.
- Objective 2: Support continuation of state programs for farmland
Action: If landowners have a desire to form an Agricultural Enterprise Area to participate in Wisconsin's Farmland Preservation Program, provide Town support.

Cultural and Historic Resources

Goal: Preserve and enhance rural heritage, including historical places, sites and landscapes.

- Objective 1: Identify and recognize historical, rural and cultural resources

Action: Preserve the current road naming system.

Action: Continue to preserve the South Valley Cemetery (Civil War Veterans) and Golden Valley Park (Site of old Golden Valley School).

Action: Town of Sumner has no archeological sites but work to identify any cultural and historical sites.

Economic Development

Goal: To promote economic development to further utilize an excellent existing infrastructure.

Objective 1: Provide jobs of varying economic status.

Action: Advertise present infrastructure available.

Action: Provide assistance in locating in the Sumner – Osseo areas.

Action: Work with City of Osseo and Trempealeau County in Economic Development.

Objective 2: Encourage retention of existing industry.

Action: Encourage growth of present industry.

Action: Provide expanded infrastructure as needed.

Intergovernmental

Goal: Establish cooperative relationships with adjacent and overlapping jurisdictions.

Objective 1: Share community facilities when feasible.

Action: List facilities to share.

Objective 2: Encourage working relationships with neighboring communities.

Action: Promote attendance at town meetings.

Land Use

Goal: Preservation of natural areas – Quality of groundwater, rivers, streams, wetlands, and woodlands.

Objective 1: To achieve this goal the committee recommends that future land use decisions should be sensitive to the natural areas (natural prairies, streams, etc...). Future residential and commercial developments as well as farm operations should be evaluated based on their impact to natural areas. Managing the location and density of future non -farm developments will also assist in achieving this goal.

Action: Follow land use plan.

Goal: Manage the location and density of future non-farm developments.

Objective 1: The committee recommends a minimum lot size of one acre for the Town of Sumner. Future residential and commercial developments are recommended to be located near the City of Osseo and adjacent to existing highway corridors (Hwy. 10, Hwy. 53, Interstate 94). Future developments would then be located near existing public services. This would reduce future costs associated with the expansion of public services. Locating higher density residential developments near the City of Osseo and adjacent to highway corridors would also preserve the rural atmosphere of the remainder of the town.

Action: Follow land use plan.

Goal: Preserve Agricultural land.

Objective 1: The committee recommends preserving agricultural land utilizing agricultural land use districts. The districts will preserve agricultural land by limiting the density of housing permitted in such areas. Properties in the Farmland Preservation Program are recommended to be designated as exclusive agricultural properties so that the property owners can receive the full tax credit benefits of the preservation program.

Action: Landowners who wish to enter the Farmland Preservation Program are encouraged to form an Agricultural Enterprise Area, with the assistance of Trempealeau County Land Management and the township.

Goal: Preserve the rural atmosphere of the township – rural setting, openness, natural beauty, etc...

Objective 1: The committee recommends that creating a land use map that designates a growth area (higher density developments) around the City of Osseo and adjacent to highway corridors will help in preserving the rural atmosphere of the town. Limiting scattered residential developments throughout the Town of Sumner will keep the town rural in appearance. It is also recommended that the majority of publicly owned properties be designated as environmentally sensitive properties to ensure their recreational use.

Action: Follow land use plan.

Goal: Encourage and promote managed growth.

Objective 1: The committee recommends that the Town of Sumner and the City of Osseo continue a cooperative relationship on evaluating future land use issues. This will help to ensure that resources are not wasted. The committee recommends designating areas for future commercial/industrial development. It is also important that natural areas and the aesthetic quality of the town are not jeopardized by future growth.

Action: Continue to work cooperatively with the city.

9.6 Plan Implementation Policies

The plan in part will be implemented with the County's Comprehensive Zoning Ordinance. The Town of Sumner has been under county zoning since 1972 and adopted the revised zoning ordinance in 2001.

The Town of Sumner Comprehensive Plan provides a framework to guide the future of the town. Throughout the planning process Advisory Planning Committee meetings open to the public were held. The Advisory Planning Committee's decisions are based on information compiled during the planning process and from public input. In addition, the committee and local officials realize that the plan must be dynamic and have the ability to change over time. To that end, local officials are committed to reviewing the plan every three years from the date of its adoption.

APPENDIX A – MAPS

Map 1 - Town of Sumner Transportation System Map

Map 2 - Town of Sumner Community Facilities Map

Map 3 - Town of Sumner Contour/Slope Map

Map 4 - Town of Sumner Soils Map

Map 5 - Town of Sumner Land Use Map

Map 1 Town of Sumner Transportation System Map

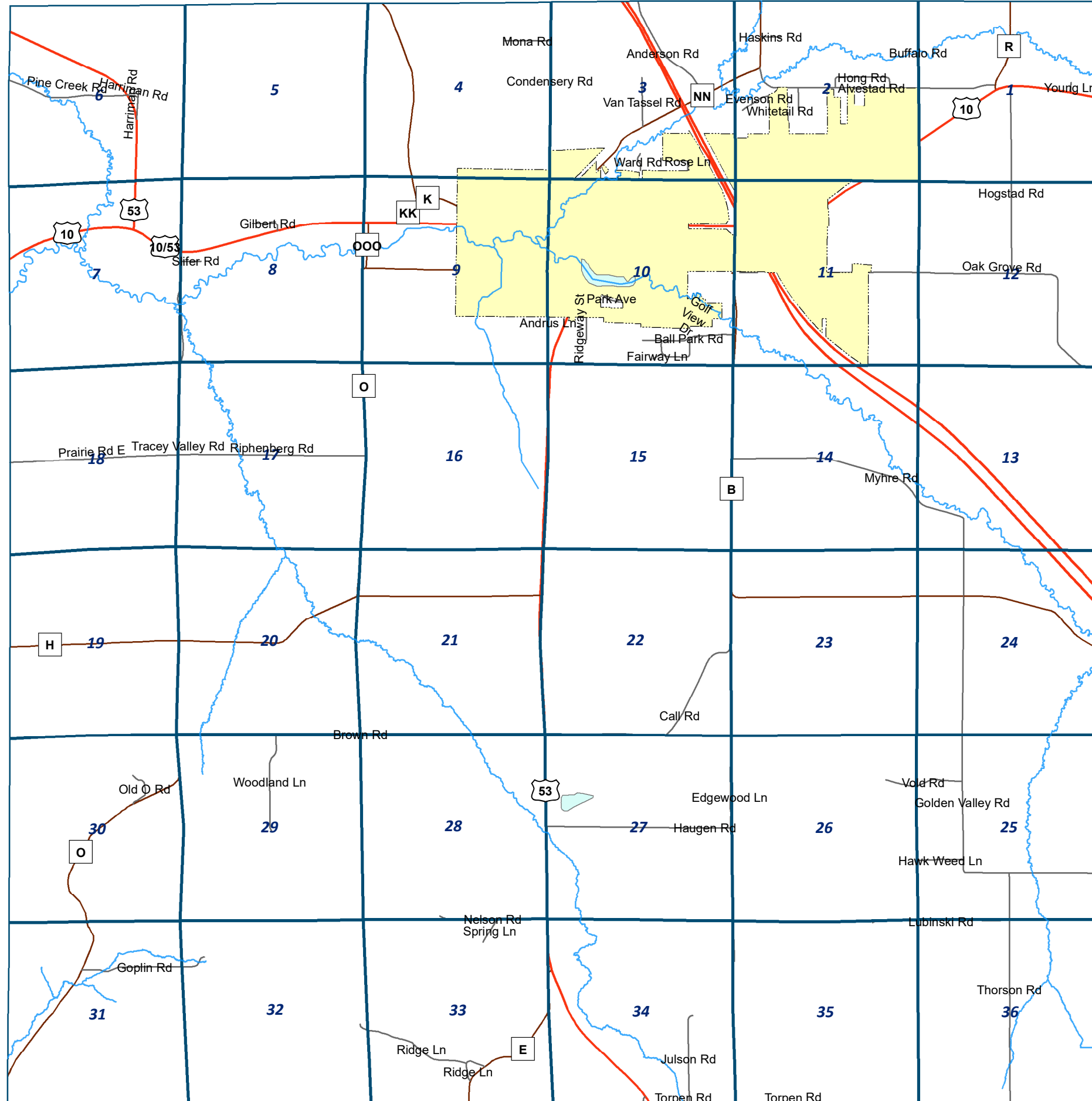

Legend

- Water_Line
- Water_Region
- County_Sections
- Corp_Limits

Roads

- Interstate
- US Hwy
- State Rd
- County Rd
- Town Rd

1 inch = 0.61 miles

All boundaries on this image are general representations and should not be used for any legal documentation, boundary determinations, or other property related issues. Trempealeau County is not responsible for any use of this data. All data is distributed in an "as is" format with no guarantees or warranties.

Map 2 Town of Sumner Sites

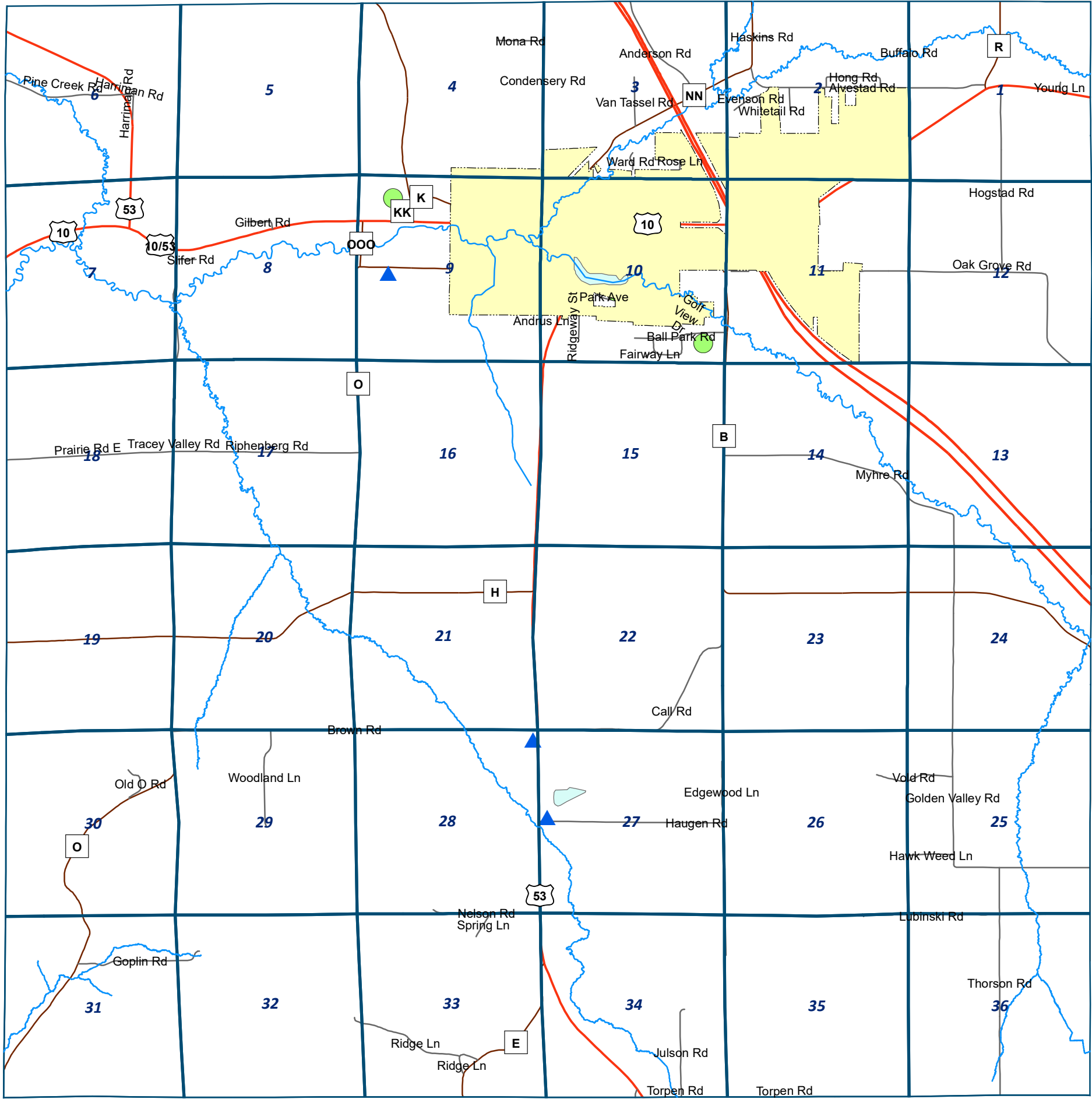

Legend

- Water_Line
- Water_Region
- County_Sections
- Corp_Limits
- CEMETERY
- GOVERNMENT
- PARK

Roads

- Interstate
- US Hwy
- State Rd
- County Rd
- Town Rd



1 inch = 0.62 miles

All boundaries on this image are general representations and should not be used for any legal documentation, boundary determinations, or other property related issues. Trempealeau County is not responsible for any use of this data. All data is distributed in an "as is" format with no guarantees or warranties.

Map 3 Town of Sumner Contours

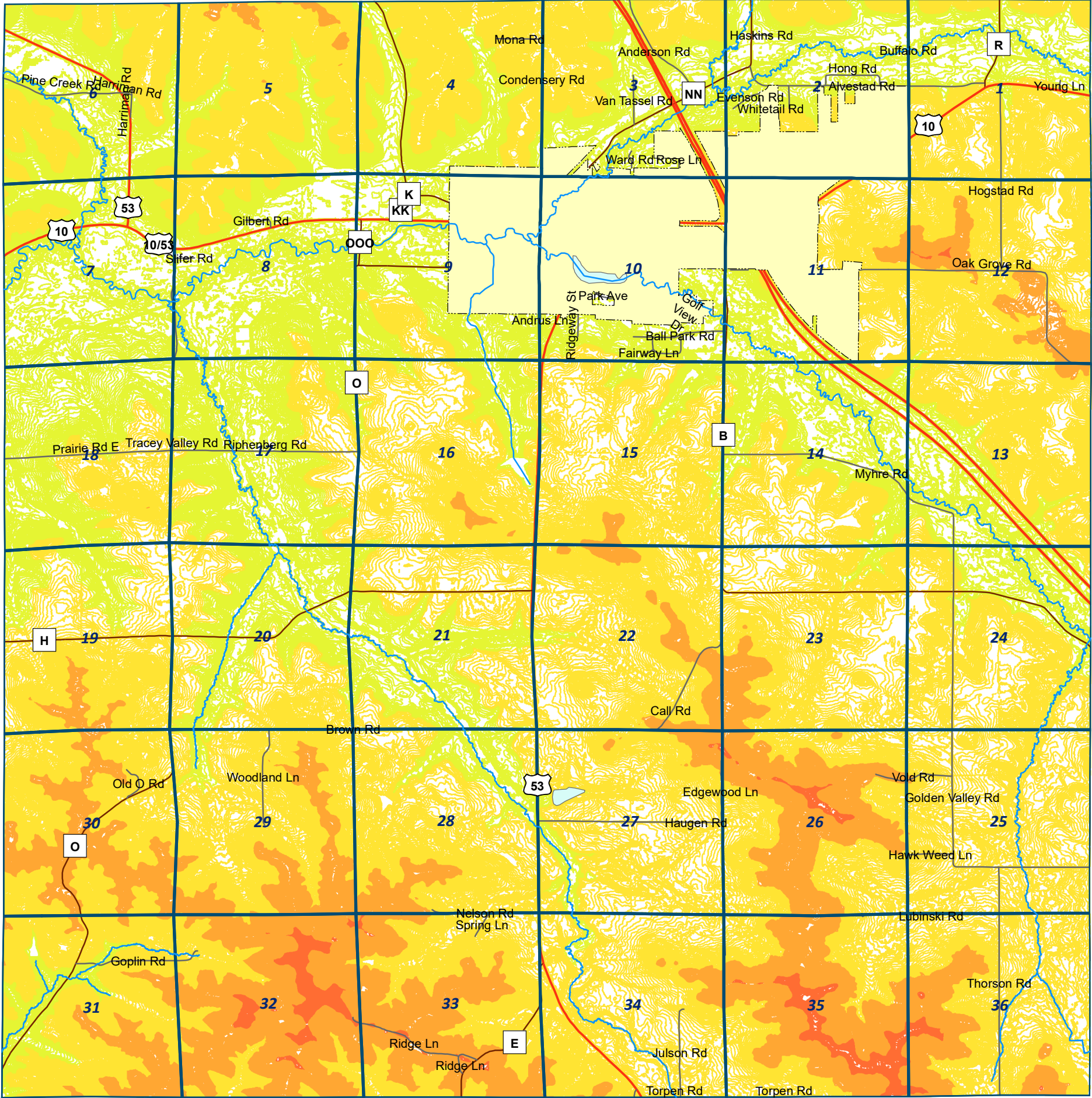

All boundaries on this image are general representations and should not be used for any legal documentation, boundary determinations, or other property related issues. Trempealeau County is not responsible for any use of this data. All data is distributed in an "as is" format with no guarantees or warranties.



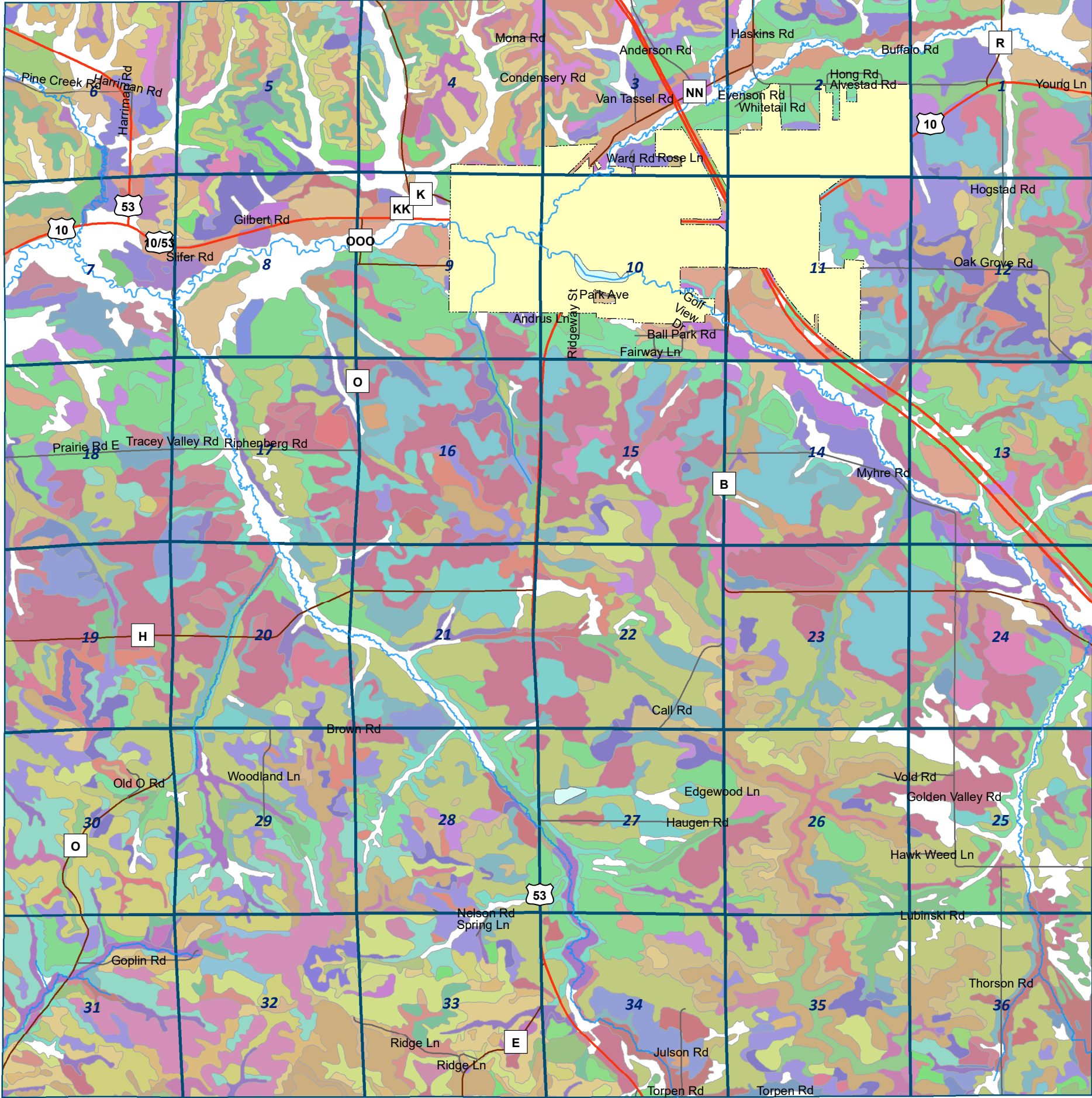

Map 4 Town of Sumner Soils Map



All boundaries on this image are general representations and should not be used for any legal documentation, boundary determinations, or other property related issues. Trempealeau County is not responsible for any use of this data. All data is distributed in an "as is" form with no guarantees or warranties.

Document Path: X:\Projects\Planning\2016 Planning Maps\Burnside\soils.mxd

Legend

-  Water_Line
 Water_Region
 County_Sections
 Corp_Limits

Roads

- Interstate
- US Hwy
- State Rd
- County Rd
- Town Rd



1 inch = 0.61 miles

Map 5

Town of Sumner

Land Use Map

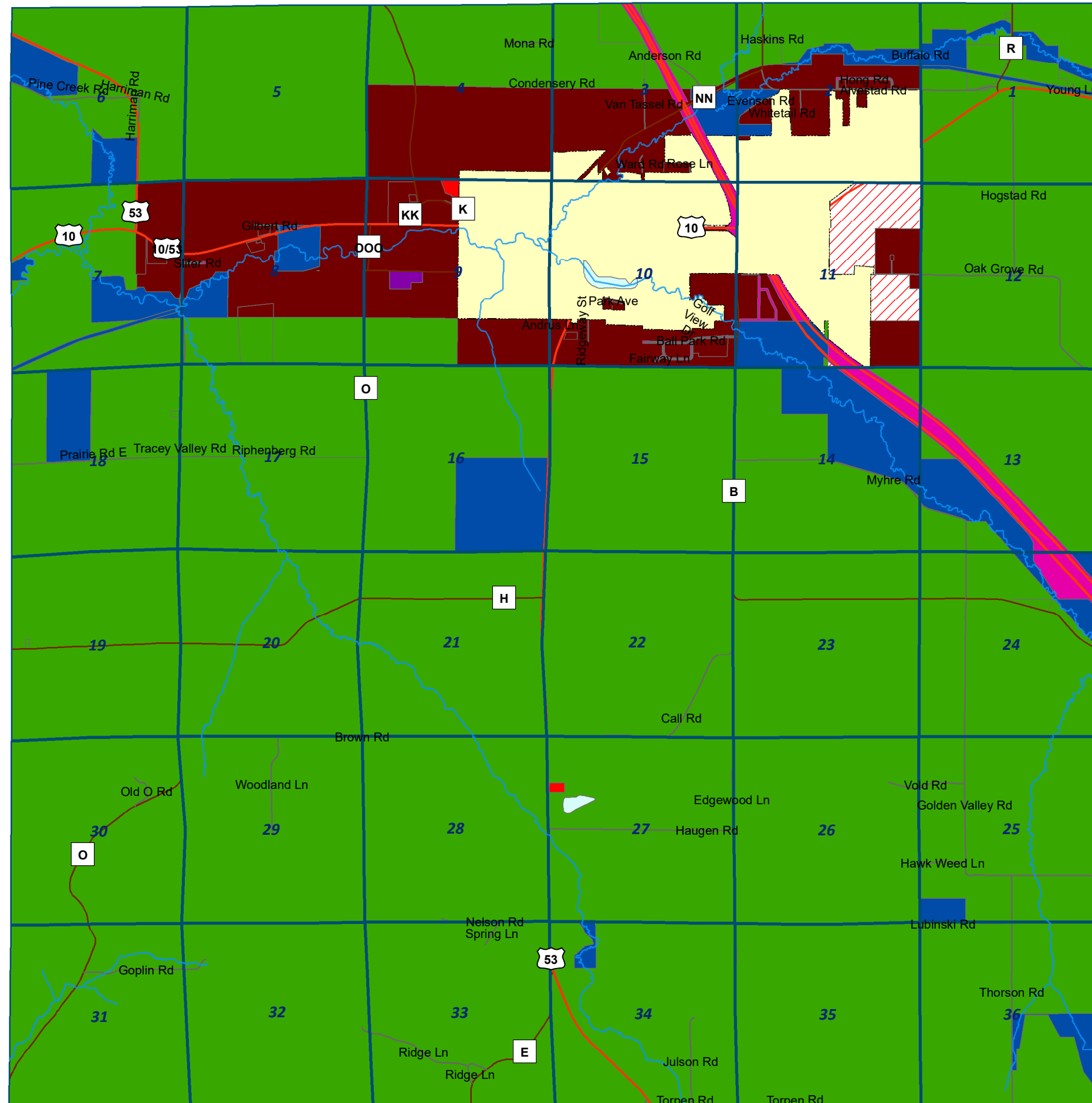

Legend















- Water_Line
- Water_Region
- County_Sections
- Corp_Limits

Roads

- Interstate
- US Hwy
- State Rd
- County Rd
- Town Rd

Land Use Planning Districts

District

-  Exclusive Agriculture 2 (EA 2)
-  Rural Residential (RR)
-  Residential – 20 (R-20)
-  Commercial (C)
-  Commercial/Industrial (C/I)
-  Institutional (INST)
-  Environmental Significance (ES)
-  Right of Way (ROW)
-  (Incorporated)
-  Commercial (C)
-  Environmental Significance (ES)
-  Exclusive Agriculture 2 (EA 2)
-  Institutional (INST)
-  Residential – 20 (R-20)



1 inch = 0.61 miles

All boundaries on this image are general representations and should not be used for any legal documentation, boundary determinations, or other property related issues. Trempealeau County is not responsible for any use of this data. All data is distributed in an "as is" format with no guarantees or warranties.

Appendix B –

May 9, 2018 Resolution Declining the Creation of a Mining Overlay District in the Town of Sumner

**A RESOLUTION IN OPPOSITION TO THE CREATION OF A MINING OVERLAY
DISTRICT IN THE TOWNSHIP OF SUMNER, WISCONSIN**

WHEREAS, the Town of Sumner Advisory Planning Committee reviewed their existing Land Use Plan in June 2016-May 2018, in accordance with meeting Wisconsin's Comprehensive Planning and Smart Growth Laws,

WHEREAS, while in the process of reviewing the existing Plan, the Town of Sumner was invited by Trempealeau County's Department of Land Management to develop a Mining Overlay District in the Town,

WHEREAS, the said district would define areas within the township in which mining would be admissible and exclude mining from the areas not included in said district,

WHEREAS, the Advisory Planning Committee has come to the conclusion that due to the desire to promote the agriculture integrity of the township, preserve prime farmland and natural wildlife habitat, maintain the existing tax base of the township, uphold the environmental quality of the township, and the desire to preserve the rural atmosphere of the township, it is inappropriate for the Town of Sumner to adopt a Mining Overlay District, and

THEREFORE, BE IT RESOLVED, that the Town of Sumner Board hereby opposes the creation of a Mining Overlay District within the Town of Sumner and further resolves to oppose any state or local legislation that would limit local governments' ability to permit or deny new mining applications.

Dated at Whitehall, Wisconsin this 9th day of May, 2018.

Town of Sumner Board:

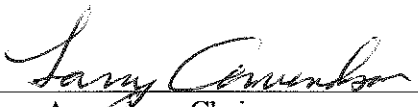
Larry Amundson, Chairman

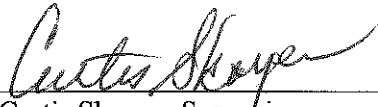
Curtis Skoyen, Supervisor

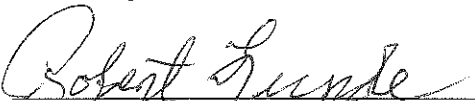
Robert Lunde, Supervisor

Approved by the Town of Sumner Board this 9th day of May, 2018.

Jane Brown, Clerk